REFERENCE 1999

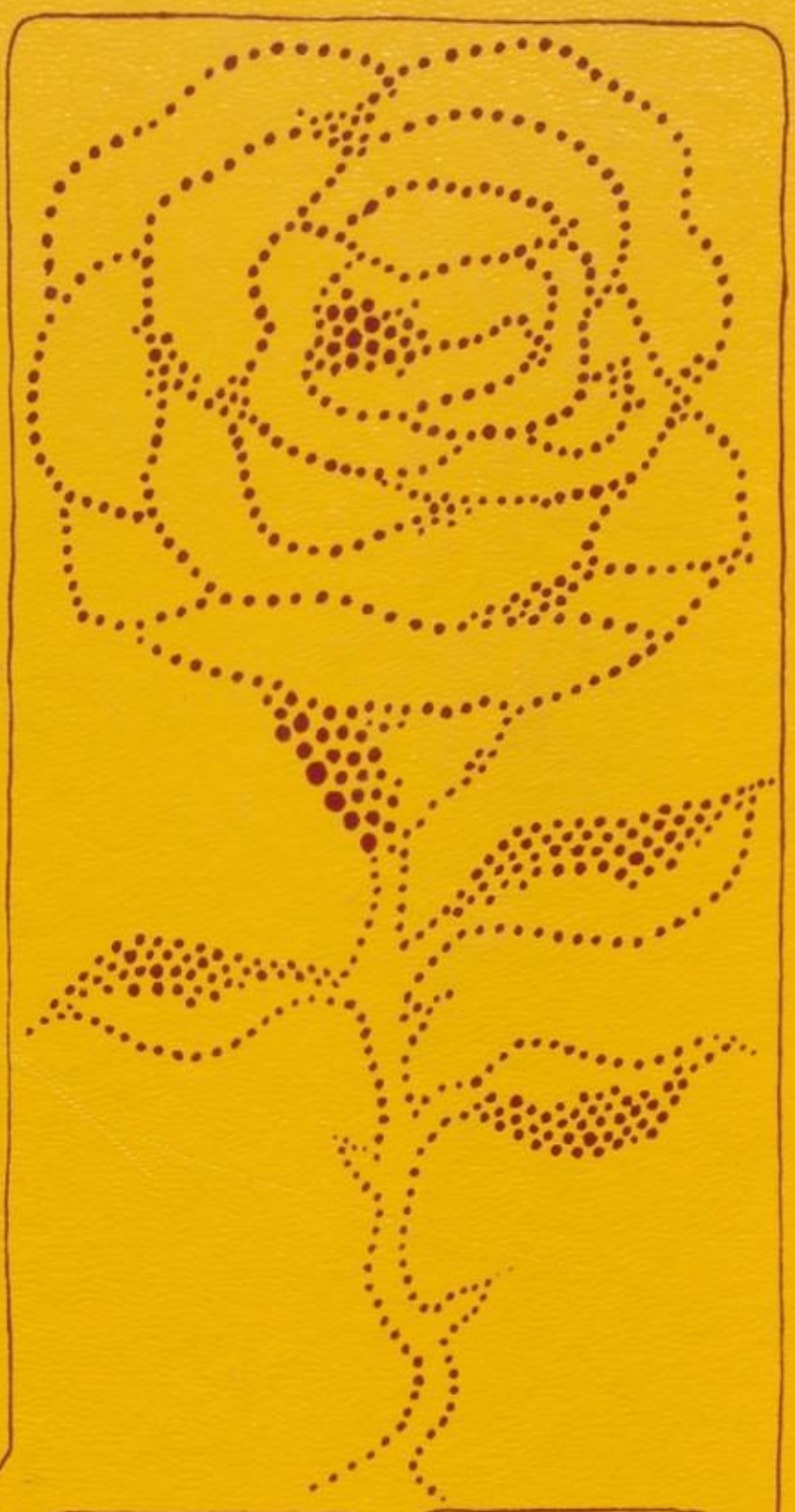

1977 REFLECTOR

FERNDALE AREA HIGH SCHOOL
Johnstown, Pennsylvania

CONTENTS

DEDICATION	2-3
SPECIAL ACHIEVEMENTS	4-5
SNAPS	6-7
ACTIVITIES	8-32
SPRING OF '76	33-47
SPLIT SESSION	48-49
HOMECOMING	50-51
CHRISTMAS	52
SNAPS	53
SPORTS	54-85
FACULTY	86-99
UNDERCLASSMEN	100-129
SENIORS	130-152
CLOSING	153
SENIOR ACTIVITIES	154-156
PATRONS	158-160

DEDICATION

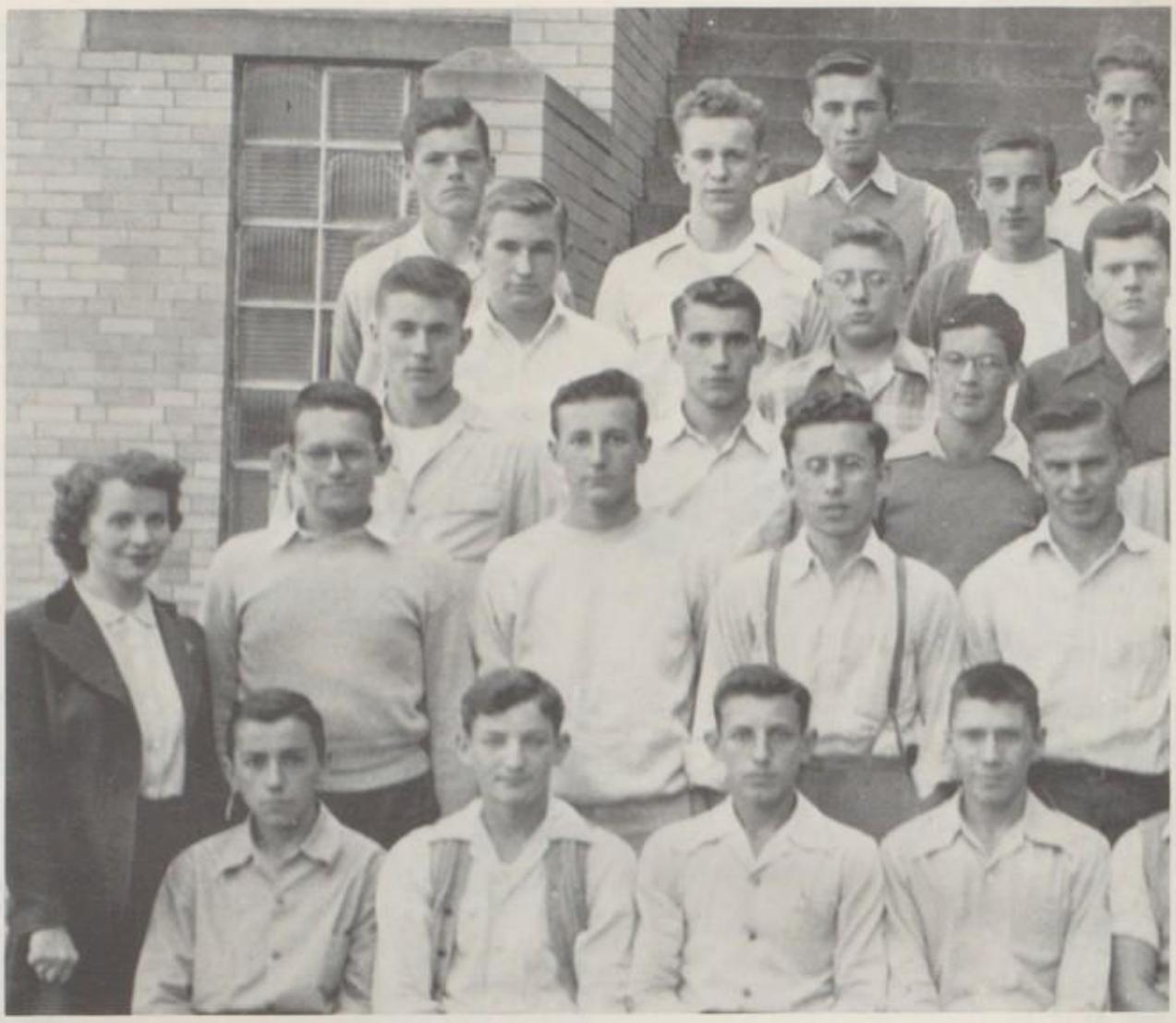

Can you find him??

He is a graduate of Ferndale High School. Eventually he became employed there — teaching social studies, coaching the wrestling team, advising the chess and dramatics clubs, and directing All School Plays. In the past four years his theatrical achievements at FAHS include: "You, Too, Can Be Charming", "Witch Hazel", "If Girls Could Ask for Dates as Boys Do", "For the Love of Mike", "The Three Gypsies", "Sinister House", and "Spider Island". He has always stayed behind the scenes, taking no praise or glory for his work. We the senior members of the REFLECTOR Staff feel that it's now time to give him the honor that he has long deserved.

The 1977 REFLECTOR is dedicated to a "dedicated teacher." He is Mr. Robery F. Boerstler.

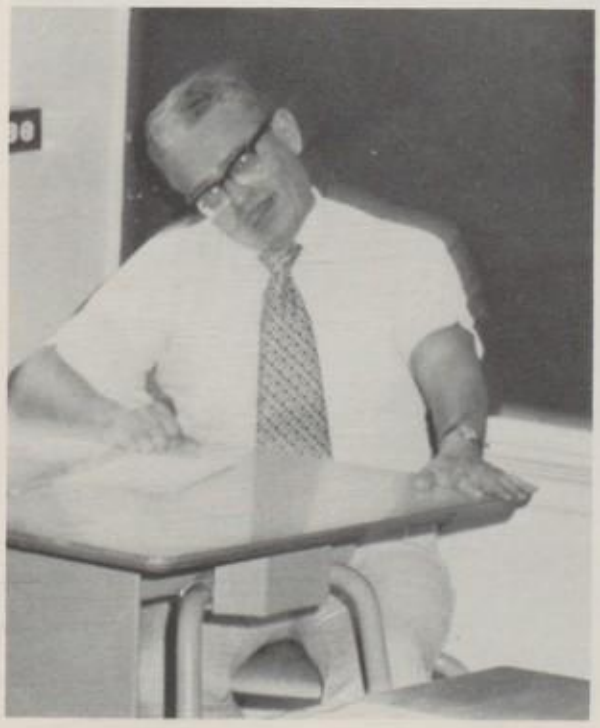

SPECIAL ACHIEVEMENTS

BOYS' AND GIRLS' STATE: K. Smith, C. Popchak, and J. Webb.

Speicher Award, J. Day and Coach of the Year, Ernie Fetzer.

BAND QUEEN: J. Wilson.

JUNIOR MISS REPRESENTATIVES: C. Popchak and J. Wilson.

STUDENTS OF THE MONTH: G. Zubak, S. Beltz, K. Kantner, E. Bane, D. Alt, S. Matsko, P. Litvin, and K. Smith.

BASKETBALL QUEEN: C. Wojcik.

SNAPS

40

75
81
44

BEGINNING.

FRIENDSHIPS BUILD.

ROSE BUD OPENING.

FUN THROUGH COOPERATION.

COMMON INTERESTS.

ACTIVITIES.

techni-cropper
advisor

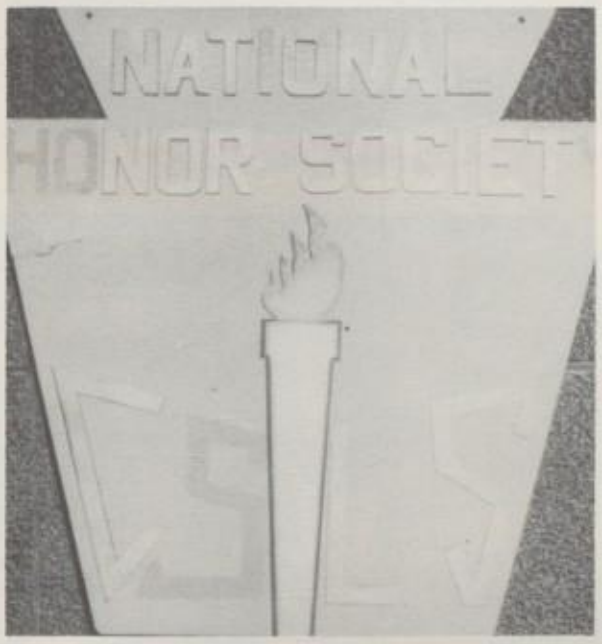
NATIONAL
HONOR SOCIET

SOPHOMORES: M. Manda, D. McDonald, S. Kristoff, B. Hahn, D. Guy, P. Marcinko, W. Rosenberger, T. Dyneic.

ADVISOR: Mr. Bailey.

STUDENT GOVERNMENT

JUNIORS: G. Rick, G. Kohut, P. Punchak, V. Day, D. Mirilovich, P. Korn, J. Partsch, M. Johnson.

OFFICERS: J. Day, Pres.; J. Herbert, V. Pres.; C. Wojcik, Sec.; M. Popchak, Treas.

SENIORS: J. Zahoran, P. Hahn, B. Davis, C. Popchak, D. Witkosky, K. Twardziak, C. Wojcik, M. Popchak, J. Herbert, J. Webb, C. Blue, J. Day.

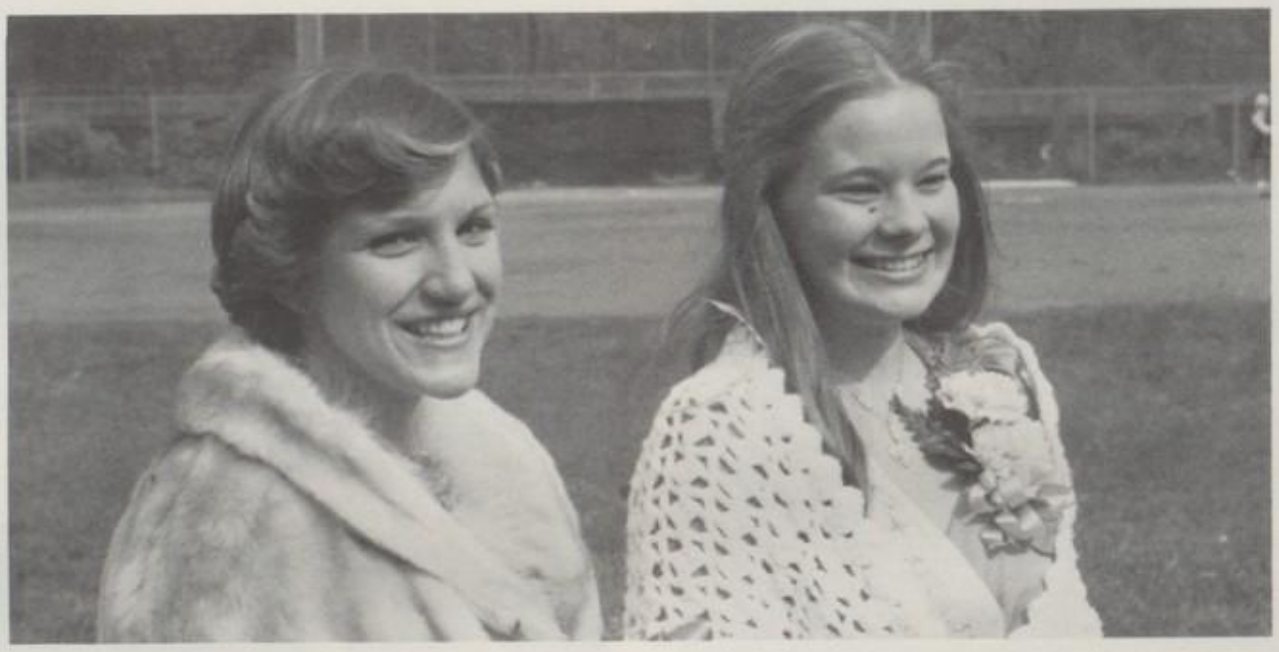

The student government is the representative student interest board at FAHS. If there are any student sponsored activities, the student government is probably behind it. These activities include dances, movies, and buses to away games. The adviser is Mr. Baily to whom the student body owes a lot.

CHORUS

This year the Chorus is under the direction of Mrs. Felix. Much work by these talented individuals provided us a superb Christmas concert and a fun Spring concert.

OFFICERS: C. Flick, Pres.; J. Marcinko, V. Pres.; E. Bane, Sec.; G. Riek, Treas.

MARCHING BAND

Ferndale's marching Yellow Jackets provide a welcomed touch of pageantry to football games and local parades. Under the direction of Mr. Mish, these band members put in many hours of practicing that step with the beat. It all starts in August with band camp. Staying all those extra eighth periods to maintain quality production makes each band member dedicated and appreciated.

DRUM MAJORETTE: J. Wilson.

OFFICERS: G. Bixel, Pres.; E. Bane, V. Pres.; S. Heiser, Sec.; C. Isenberg, Treas.; B. Rager and S. Helsel, Librarians.

SENIORS: K. Marsh, C. Bixel, E. Bane, C. Dillon, J. Cowan, K. Christofes, S. Beltz.

CONCERT BAND

The Concert Band performs for the Christmas and Spring Concerts. Following football season, those high steppers become sophisticates lending their talents to a different mood. This year the band was featured on a special Christmas radio show for WCCS, Central City.

STAGE BAND

PEP AND STAGE BAND

The Pep Band adds life to assemblies and home basketball games. Keeping the crowd alive is their main objective, and they do just that.

The Stage Band, featured at the Spring Concert, provides us with the latest adaptations of popular music.

PEP BAND

L. Lowes, D. Christofes, D. Micik, C. Popchak, B. Rager, M. Krupa, K. Bozich, H. Skamla.

Co-Head, L. Lowes; Adviser, Mr. Mish; Head, C. Popchak.

MAJORETTES

The majorettes of FAHS have unique talents. They can be seen every eighth period practicing the choreography of their latest routine. The majorettes add that extra something special to half time shows and to concerts.

BANNER AND FLAGS: J. Cowan, K. Christophes, S. Beltz, D. Rigby, C. Potter, D. Robson, N. Hanik.

GUNS: C. Swick, C. Tessari, K. Bantly.

COLOR GUARD

The Color Guard, though part of the band, has a personality all of its own. Holding that center stage position of limelight is a challenge these gals meet with new ideas and hours of practice.

Corporal, S. Beltz; Sergeant, K. Christofes.

DRAMA CLUB

The Drama Club is made up of students interested in theater and the presentation of live productions. The members present several plays during the school year. Under the leadership of Mr. Boerstler, the members learn make-up techniques, delivery, and other theater related skills.

OFFICERS: S. Porter, V. Pres.; J. Tober, Pres.; S. Keifer, Sec.-Treas.

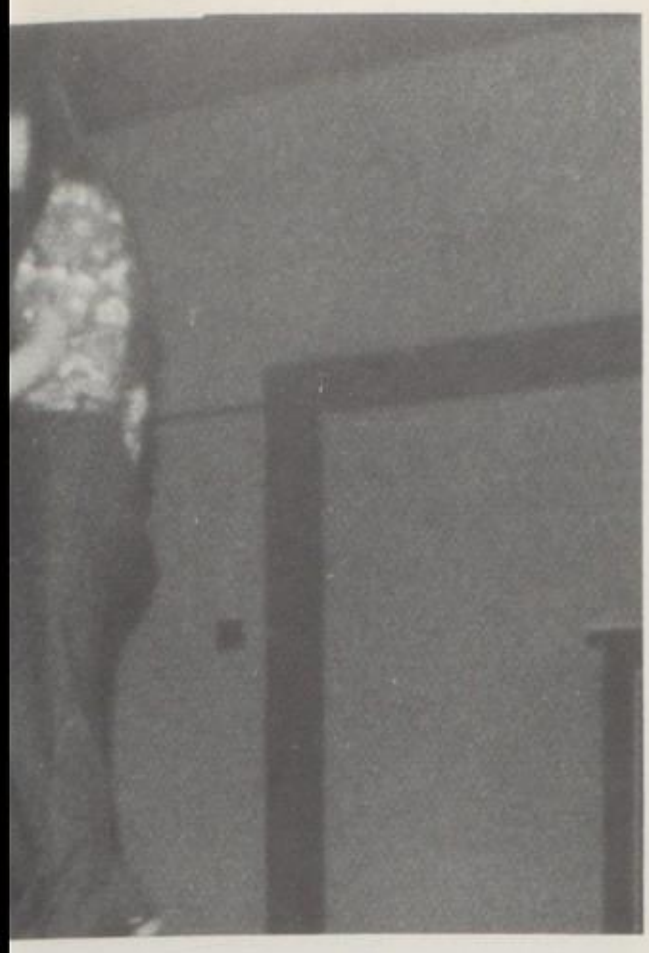

ADVISER: Mr. Boerstler.

REFLECTOR

Every high school in the country has one thing in common and Ferndale is no exception. That one thing is a yearbook. Ferndale's REFLECTOR is staffed by students who have an interest in journalism. Under the competent advice of Mrs. Grow, the staff year after year captures the memories of the past school term.

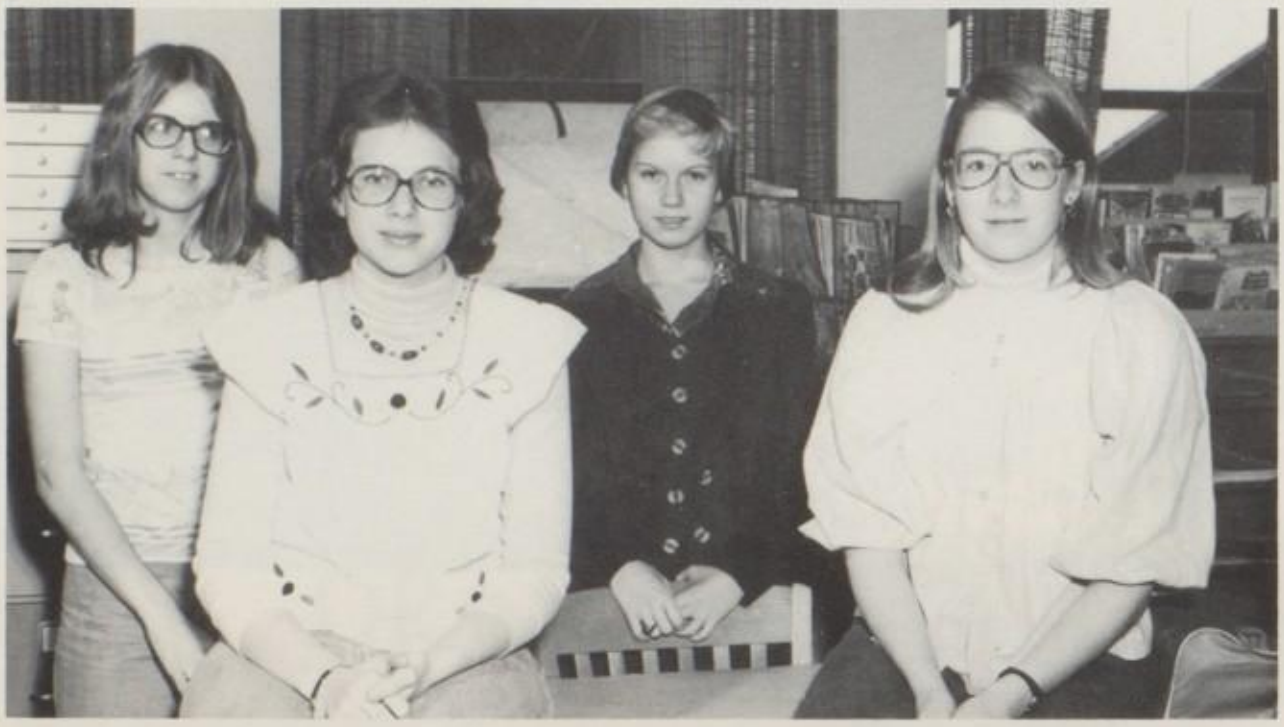

CLASS: C. Swick, D. Webb, S. Keifer Class Editor; E. Carty.

PHOTOGRAPHERS: P. Hahn, J. Hammer,

C. Dillon. Absent: M. Wilson.

BUSINESS MANAGER: D. Rigby; TYPIST: L. Minahan.

SPORTS: P. Punchak, K. Smith, SPORTS EDITOR: D. Micik, S. Kristoff.

ARTIST: C. Popchak.

FACULTY EDITOR: J. Webb and J. Zubzk.

ACTIVITIES: J. Herbert, ACTIVITIES EDITOR; D. McDonald, B. Lichtenfels.

FILM MANAGERS: C. Flick and J. Corle.

CO-EDITOR, D. Thompson; EDITOR, S. Porter; ADVISER, Mrs. Grow; CO-EDITOR, C. Wojcik.

COPY EDITOR: K. Kantner.

FORENSICS

Ferndale's forensic program has a large number of dedicated students. Under the capable leadership of Mr. George Ambroe the team competes in poetry, prose, drama, informative, persuasive, girls' extempe and boys' extempe. Ferndale has had championship teams in the past and from all indications will continue to have.

EX-TEMP: K. Smith, G. Zubak, D. Thompson, K. Kantner.

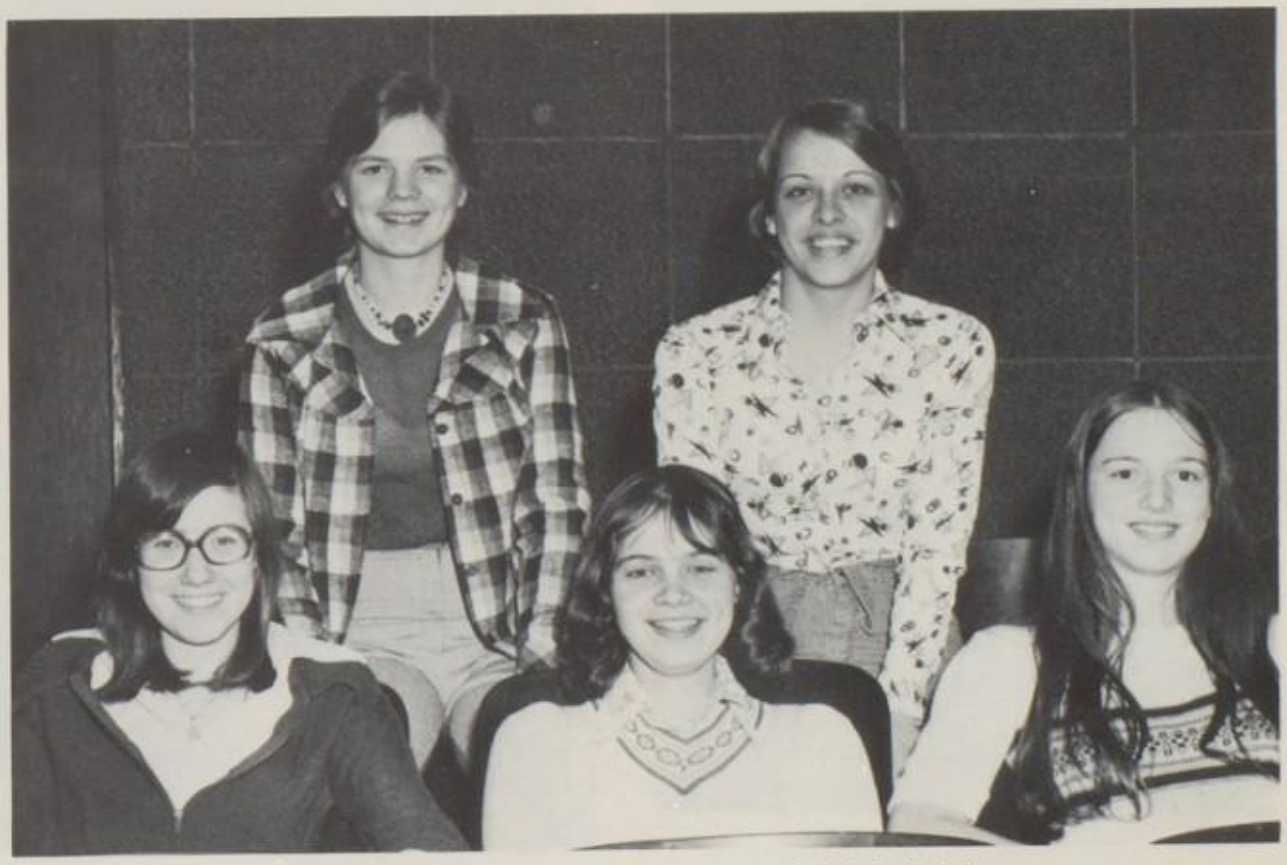

PERSUASIVE: J. Tober, C. Oaks, G. Kohut, G. Riek, S. Skubak.

INFORMATIVE: J. Webb, K. Tober, K. Stublarec, K. Twardziak.

DRAMATICS: L. Bouch and

PROSE: C. Wojcik, W. Covalt, L. Minahan.

S. Keifer.

POETRY: C. Popchak, C. Mesaros, C. Popchak.

STAGE CREW AND VTC

If you ever wonder how the stage gets set-up for an assembly, well, it is probably the stage crew's hard work. Under the watchful eye of Mr. Wagner, the members work the curtain, lights and anything else pertaining to the stage. The video-tape crew tapes different sporting events for later review by the teams. The V-T crew must learn how to work the delicate equipment necessary to do their job.

VTC CREW: D. Stombaugh, T. Smith, J. Rigby, D. Burkhard, M. Popovich, Mr. Rigby, Adviser.

STAGE CREW: J. Rigby, M. Popovich, C. Dillon, B. Heider, R. Grambling, Mr. Wagner, Adviser.

SENIORS: B. Heider and C. Dillon.

L. Minahan, E. Cosgrove, S. Beltz, V. Ohs, E. Bane, A. Constable.

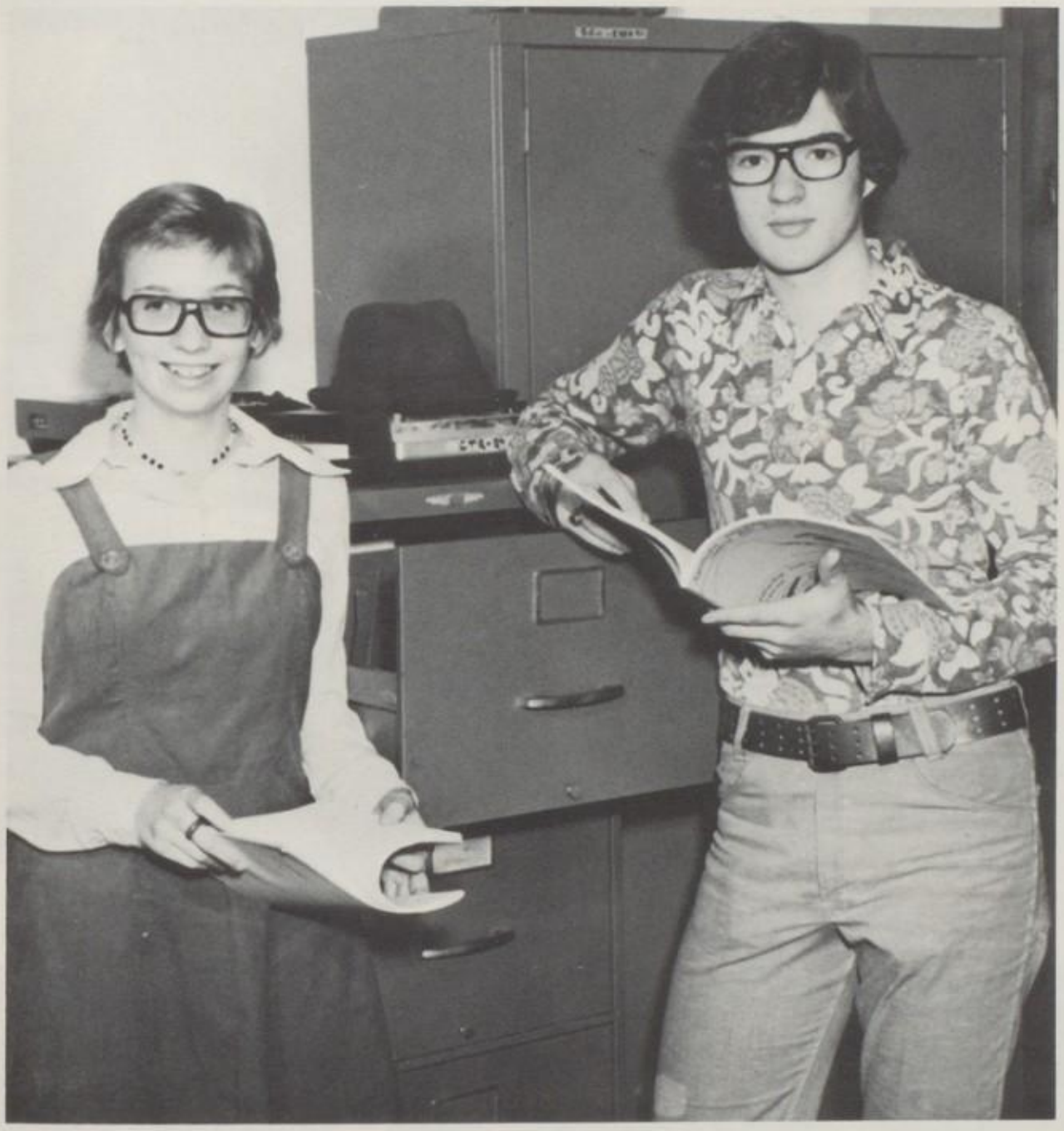

A.V. CREW

Audio-visual crew consists of students interested in the workings of equipment handled in many offices and schools. Under the leadership of Mr. Minahan, the members learn how to run the projectors, mimeograph machines and other important equipment. They also keep track of the films the students see in classes.

ADVISER: Mr. Minahan.

NATIONAL HONOR SOCIETY

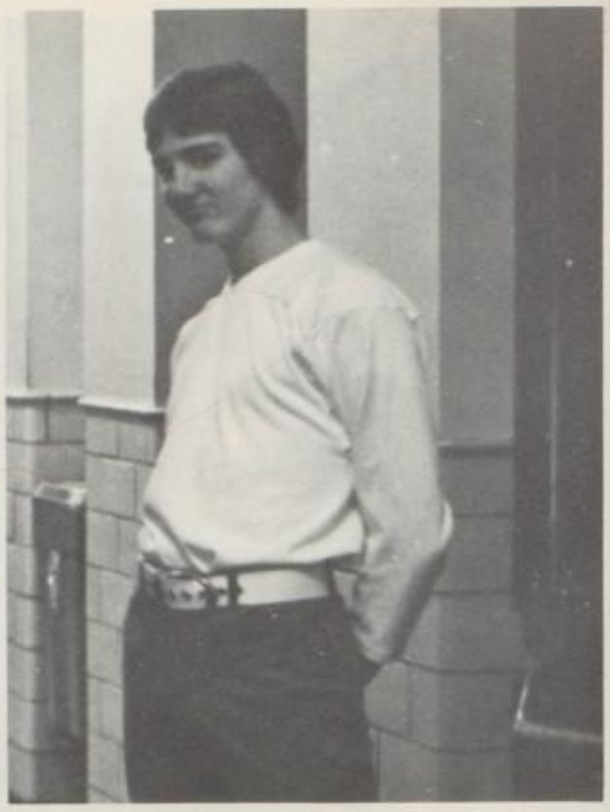

The National Honor Society consists of a group of students whom the faculty feels has met certain qualifications. These qualifications are scholarship, leadership, character, and service. It is a privilege to belong to NHS and each underclassmen should strive to meet the qualifications. Mr. George Ambroe is the adviser.

Mr. George Ambroe, Adviser.

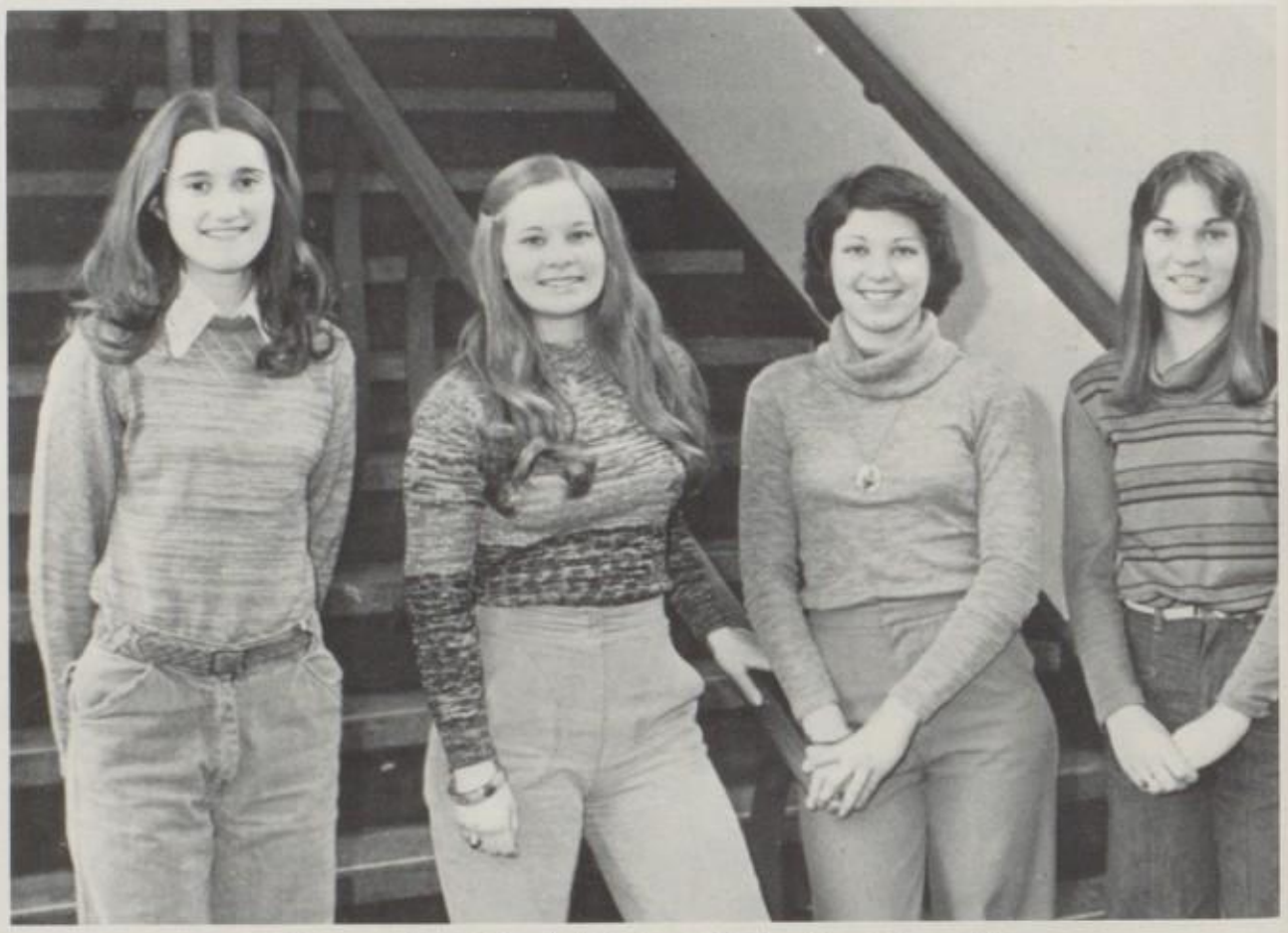

D. Thompson, Pres.; C. Popchak, V. Pres.; J. Herbert, Sec.; J. Zanoran, Treas.

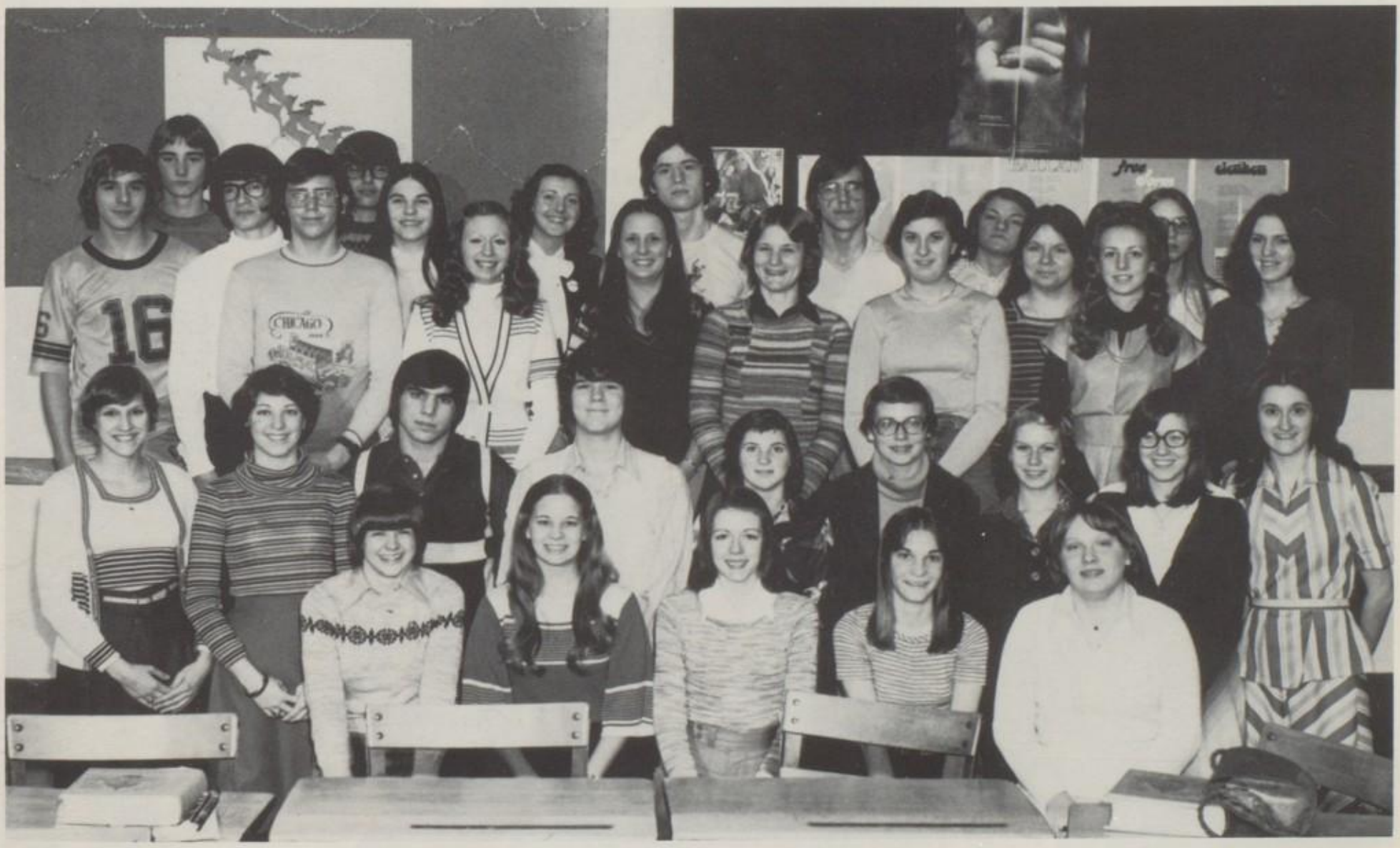

First Row: W. Covalt, C. Popchak, K. Twardziak, J. Zagoran, K. Kantner. Second Row: C. Wojcik, J. Herbert, S. Matsko, D. Alt, K. Christofes, V. Ohs, S. Keifer, J. Tober, D. Thompson. Third Row: O. Stombaugh, G. Bixel, K. Marsh, E. Bane, C. Blue, B. Davis, K. Johnson, M. Holbay, J. Webb, C. Mesaros. Fourth Row: J. Dyniec, G. Zubak, D. Witkosky, J. Litvin, R. Smith, A. Constable, L. Stewart.

D. Rigby, Mrs. Grow, Adviser; M. Holbay, H. Clark, K. Maldet.

SENIORS: M. Holbay and K. Maldet.

SENIOR: C. Flick.

LIBRARY CLUB

Library Club under the competent leadership of Mrs. Grow, is composed of students interested in library science. The members work in the library when they have a free period.

THE SPRING OF '76

"New Street Cleaners!"

"Tripping Mr. Wagner?"

"I now pronounce you . . ."

"husband and wife."

"The newlyweds."

"Practice makes perfect."

"And where were you?"

"I got it!"

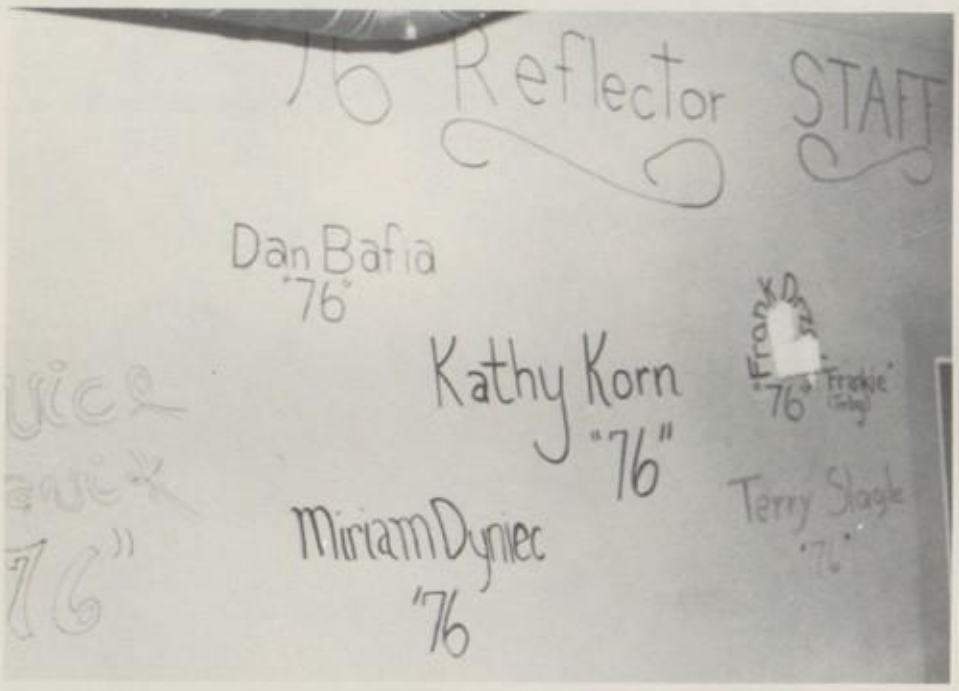

"Reflector Graffiti."

"Two?"

"Our Wrestling Champ."

"Magic!"

"Wait 'til 1980!"

"Who said go back to class?"

"Where's your camera?"

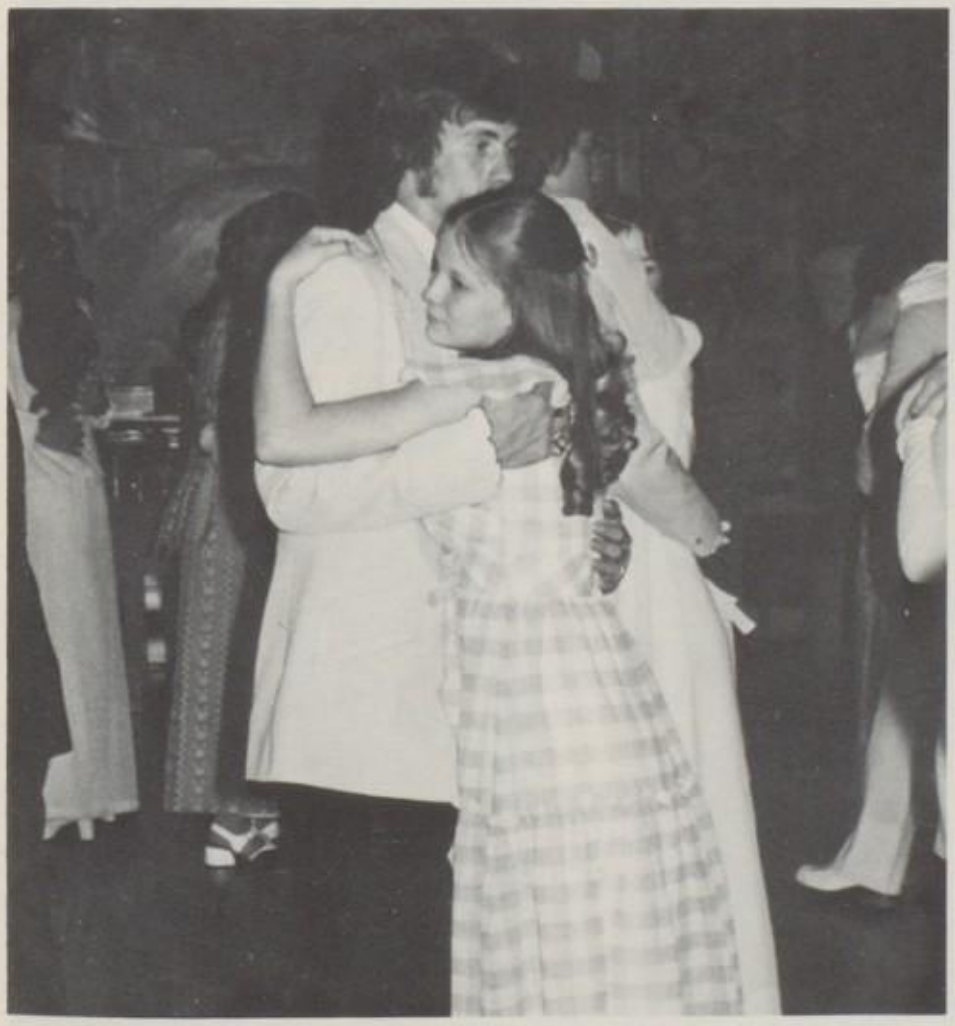

"REMEMBER."

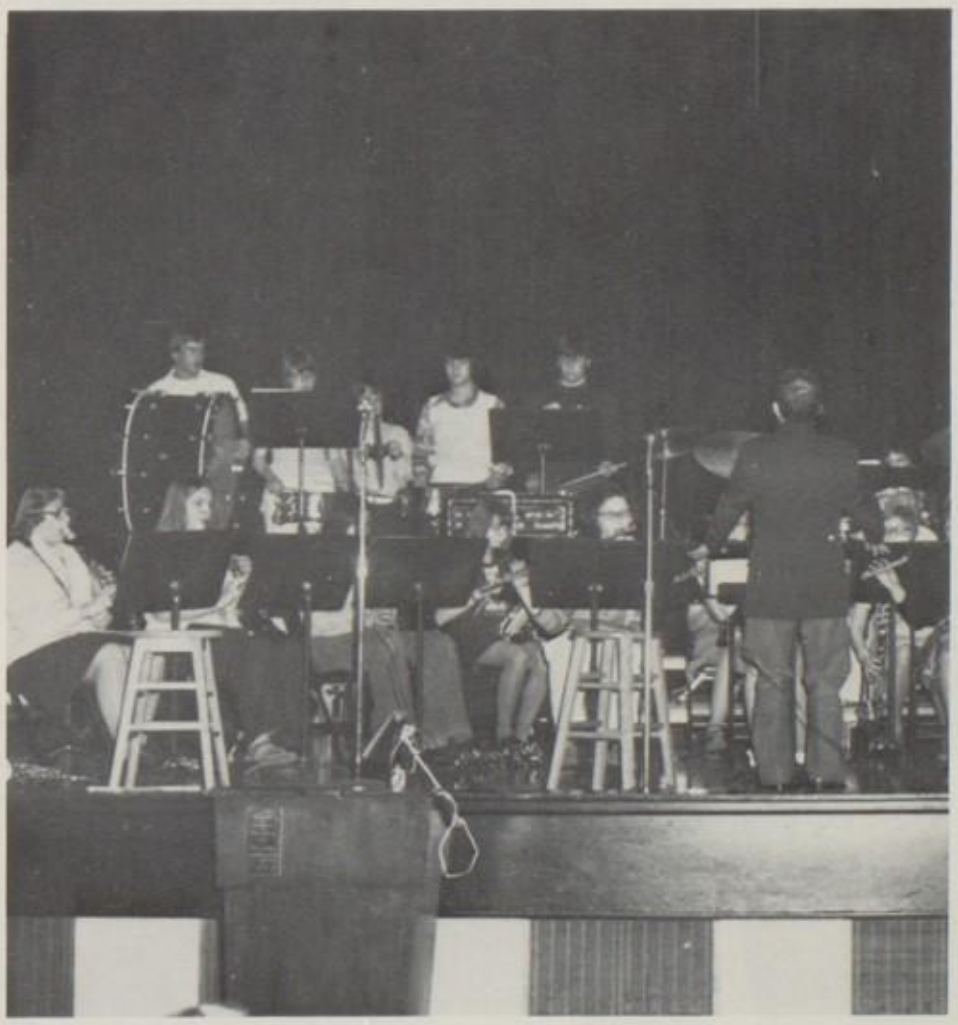

"Play it again S — ."

SPECIAL RECOGNITION

Every faculty member at Ferndale deserves to be recognized by the school yearbook at one time or another. One member, however, particularly stands out and deserves to be especially recognized. He is an excellent teacher, a conditioned athlete, and an outstanding coach. In his years at FAHS he has taught his students the benefits of every aspect of physical education. Through his superb coaching, he has taught many high school football players how to accept the downfalls of defeat as well as the glories of victory. He is truly a special teacher and deserves special recognition. He is Mr. George Marsh.

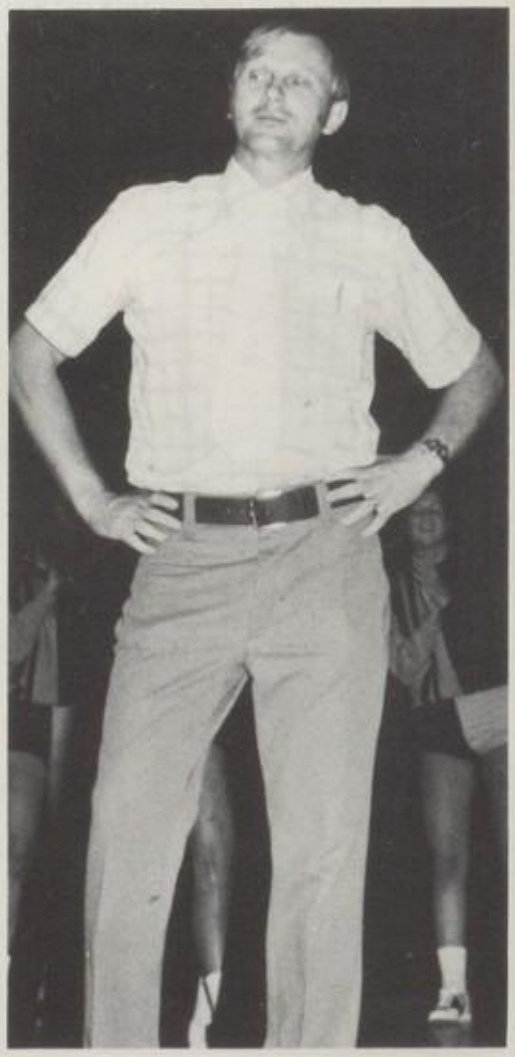

First Row: G. Herbert, D. Gray, B. Riffle, B. Hassell, G. Chemrys, M. Sheehan, J. Bafia, D. Ziemba, J. Weaver, B. Meyers. Second Row: Coach Marsh, B. Nagel, K. King, C. J. Webb, S. Matsko, J. Day, R. Litvin, R. King, G. Gray, B. Russell, Coach Petrore.

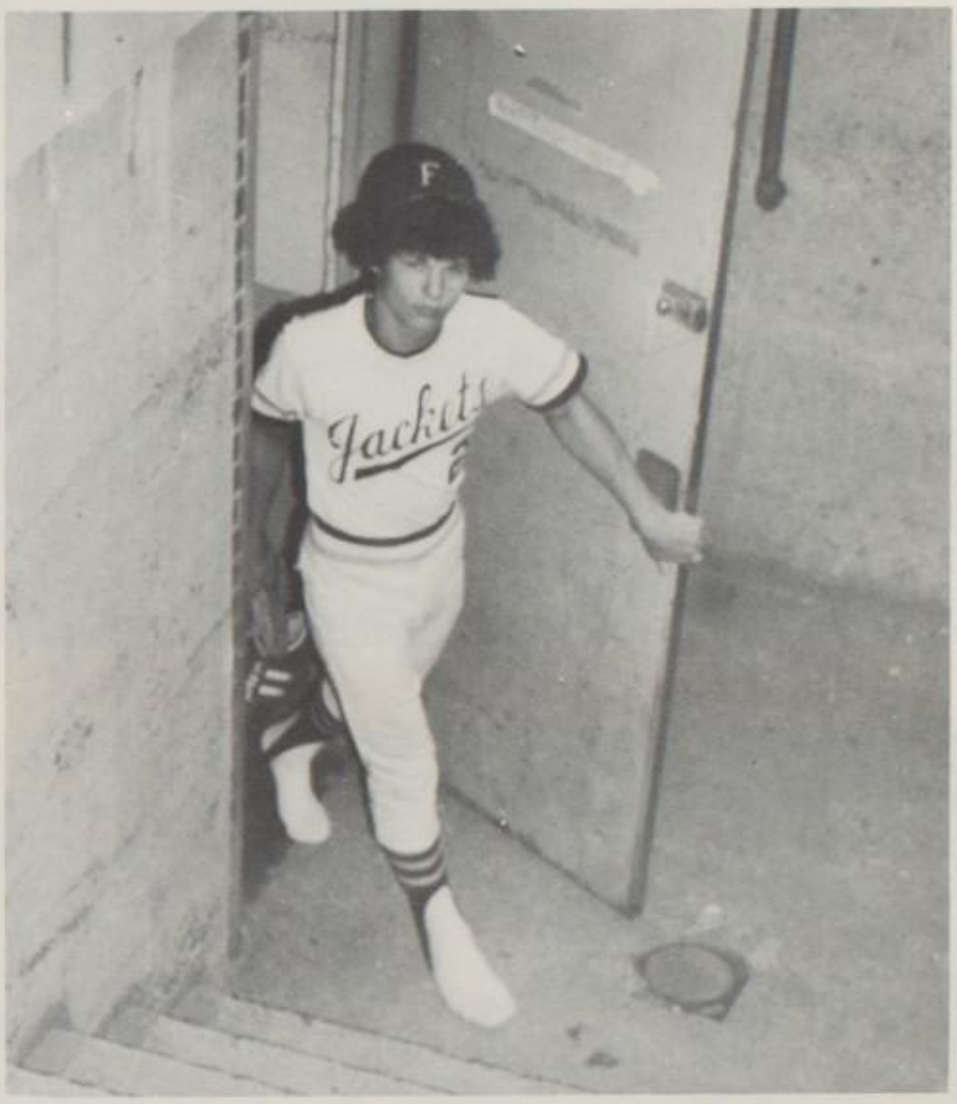

BASEBALL 1976

Strike three! King strikes out another. These are few familiar words Coaches Petrore and Marsh heard this year. This season the boys did a great job. They did their best and should be proud. Congratulations team!

GIRLS' SOFTBALL

The '76 softball team had a new coach, Mrs. Pickens, who did her best. The season's record wasn't as expected, but the girls tried hard against their opponents. We'd like to recognize these girls for not giving up when things were looking down. Way to go girls! Keep up your spirit.

SENIORS: M. Deluca and D. Ziemba.

Row 1: G. Riek, C. Wojcik, J. Webb, C. Blue, M. Deluca, J. Herbert, W. Covalt, T. Bevec, N. Hanik. Second Row: L. Konut, T. Corle, K. Rorabaugh, S. Matsko, D. Blasko, C. Krenisky, Coach Pickens. Row 3: M. Manda, K. Fitz, C. Fuge, S. Marek, K. Tober, D. Ziemba, J. Morihlatko.

Row 1: S. Droz, K. Twardziak, C. Popchak, D. Winters, V. Ohs, D. Bennese. Row 2: Y. Hahn, D. Guy, S. Parkinson, K. Stublarec. Row 3: K. Johnson, D. Dale, K. Stublarec, R. Kohut, J. Marcinko, L. Ziemba, K. Carney, S. Lautenbacher. Row 4: S. Skubak, K. Kantner, D. Dupin, D. McCleester, N. Parkinson, B. Figula.

Girls' Track

Once again Miss Barnhart coached her girls to an outstanding season. There were new records broken from last year which showed that the girls had ambition from the start. We would also like to congratulate the girls who went to Districts and proved that they had their goals set. Congratulations!

SENIORS: B. Figula, D. Winters, K. Stublarec, and D. Dale.

SPORTS SNAPS

"Bouncing to victory."

"I'm going to win."

"Bionic players."

"WCRO Superjocks."

"A happy finisher."

"Running for her life."

"Off to play."

"Jump that hurdle."

"Swing!"

"Our faculty Superstars."

"Posing?"

A TIME FOR US

A Time For Us — to anticipate, to enjoy, to remember. To anticipate while trying on gowns and tuxedos, ordering flowers and filling gas tanks. To enjoy while dining, dancing, and dreaming. To remember while looking back on fun years at F.A.H.S.

'76 AWARDS ASSEMBLY

The Awards Assembly is an annual event which is presented to honor the seniors in the areas of academics, athletics, character, and service. There were many awards bestowed, and although the trophies come in many different shapes and sizes, they had one thing in common: each award went to a well-deserving student. We would like to congratulate everyone honored at the assembly, and say a special thank-you to all who participated but did not receive an award for their effort.

GRADUATION '76

Graduation is a happy time for the seniors and their proud parents. Every senior will have many fond memories of FAHS as he departs and begins a new life for himself.

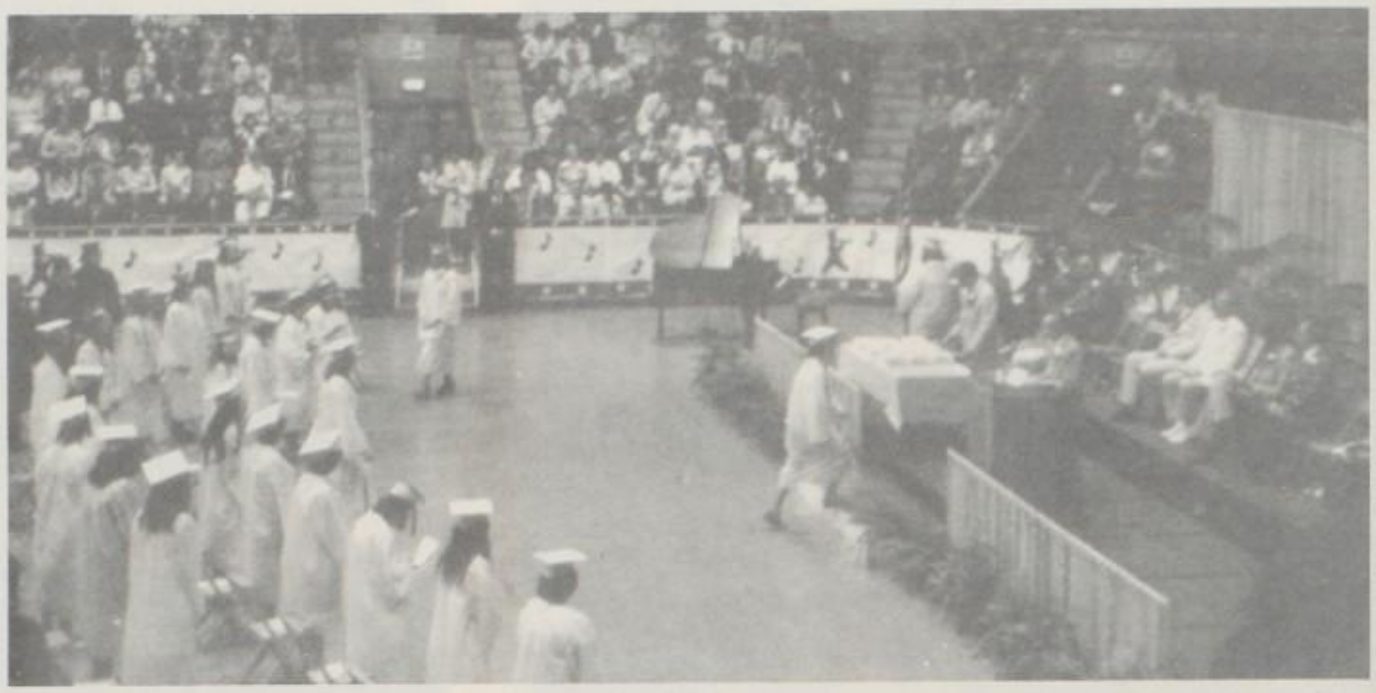

ALL SCHOOL PLAY '76

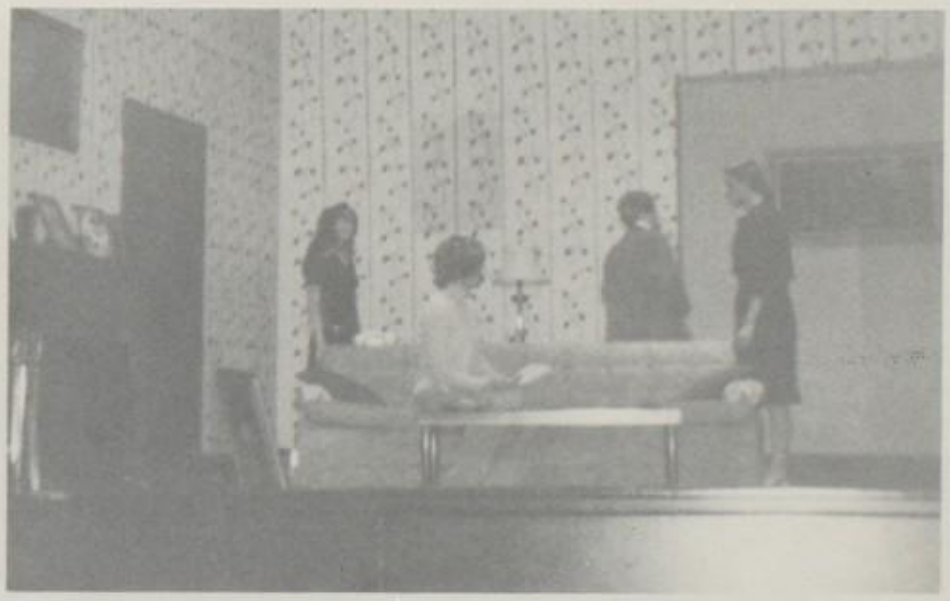

SPLIT

Which one do I film, Senior High or Junior High?

I can't get in — it's

This past year at Ferndale High has been a unique one to say the least. It all began on Tuesday, September 7. At about 7:30 A.M., senior high students began filing in and scrambling around the large white building that they had known so well. It was a time for greeting old friends and even making new ones. The day seemed just like any other normal first day of school.

Who said there's no time

School's out! Now what do we do?

The Junior

SESSIONS

full of Senior High!

Maybe we can hide up here.

for parties?

Then it came — 12 o'clock — the hour of change. The day had ended for the senior high, and the students were preparing to leave the building. When, suddenly through the auditorium doors came throngs of "little" students, ready to punch in for the day's second shift. It was their turn to learn. They were the district's junior high. At 4:30 P.M., the halls were empty, and the administration with a sigh of relief. It worked! It really worked! Every day after that until the end of the school year, grades 7 through 12 and their respective instructors learned to share their school and have fun doing it.

Congratulations administration and school board members — for successfully creating one of the most memorable years at FAHS.

High Gang

Dream on.

HOMECOMING

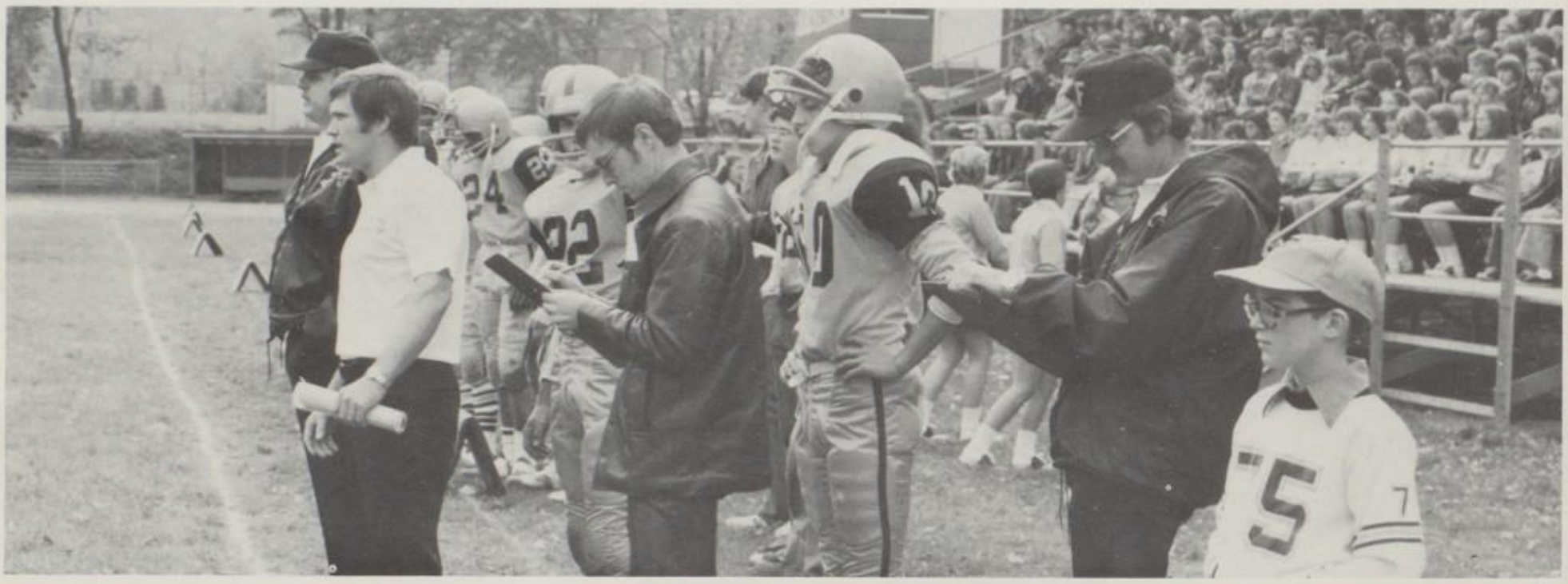

Queen — Connie Wojcik

JINGLE BELLS

SNAPS

TEAMWORK.

WINNING AND LOSING.

SPIRIT MOST IMPORTANT.

HOME OR AWAY.

BUDDING WITH ENTHUSIASM.

CHEERS.

CHAMPIONSHIPS.

SPORTS.

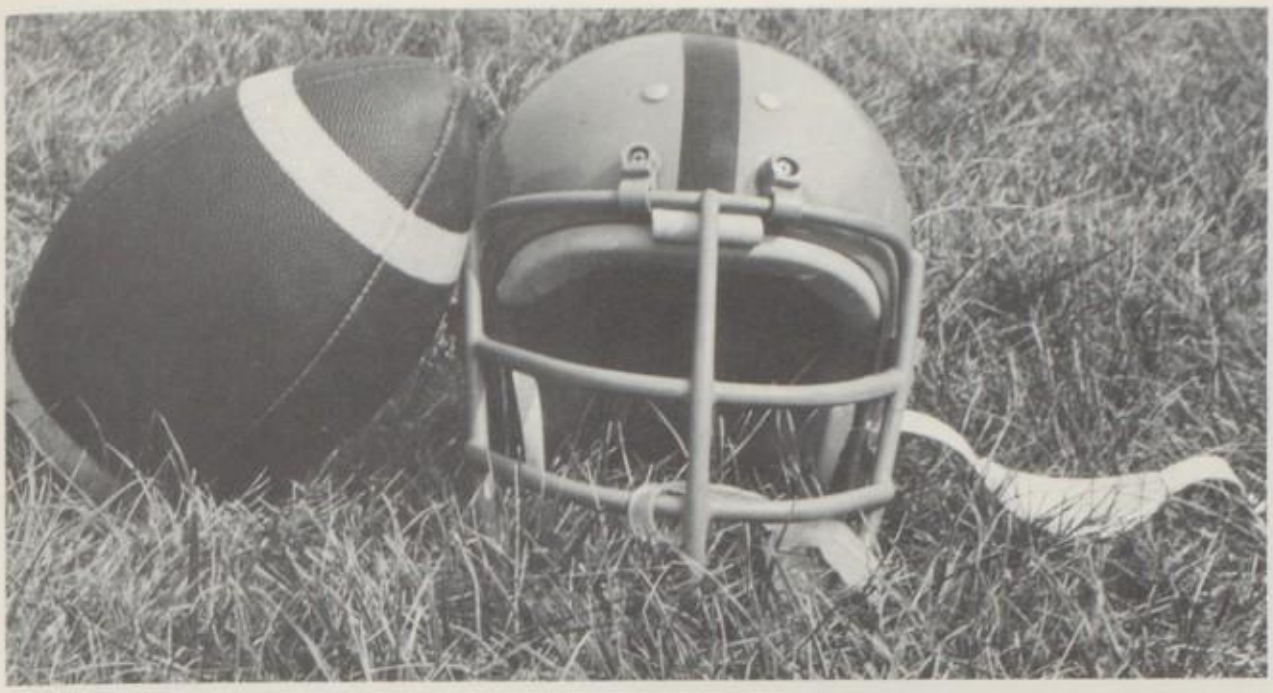

VICTOR

FER
11

FERNDAL

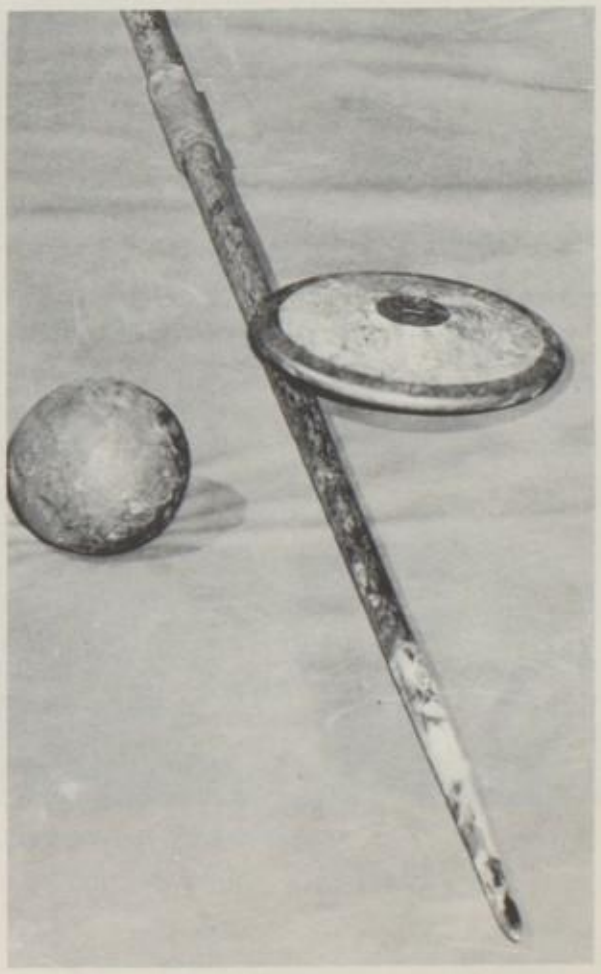

As the warmth of summer changes to the chilled wind of autumn, thoughts turn to football. Ferndale has been a leader in area sports. This year, Coach Ernie Fetzer and his team kept thoughts of football alive and exciting. The Mighty Jackets had a 6-3 season, captured the Appalachian West Conference title, and won the support and thanks of students and football enthusiasts.

SENIORS: B. Russell, S. Matsko, R. Hamer.

SENIORS: J. Day, W. Espey, M. Popchak, G. Guy, J. Dyncic.

VARSITY AND J.V. FOOTBALL

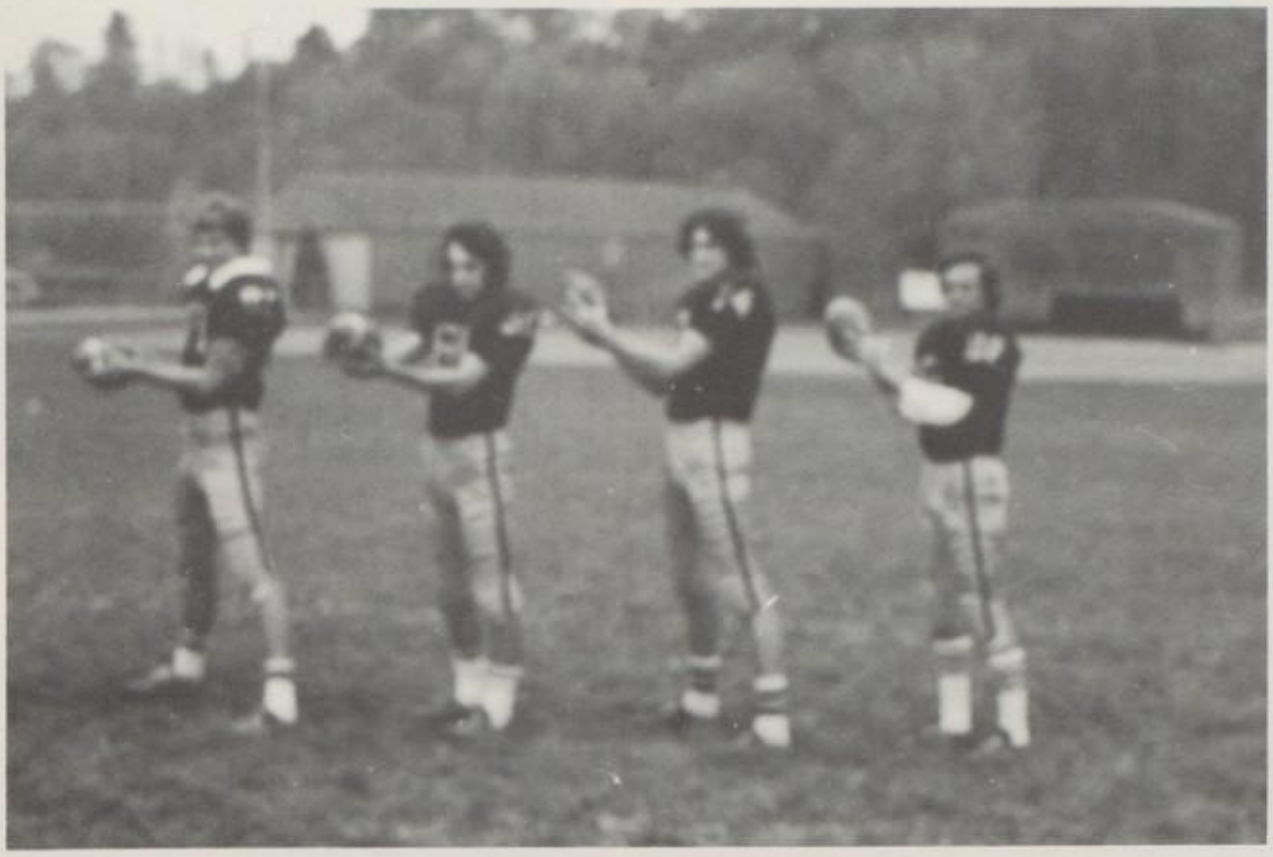

SENIORS: Mike Firm, Terry Smith, Dave Allison, Scott Weaver.

First Row: G. Guy, M. Firm, M. Popchak, J. Dyniec, T. Smith, S. Matsko, B. Russell, J. Day, R. Hemer, D. Allison. Second Row: W. Espey, B. Stem, J. Bush, R. King, A. Burnhimer, D. Lohr, S. Gentile, D. Ziemba, A. Litvin, S. Weaver. Third Row: Coach Joswick, Manager: B. Swick, B. Gehlman, B. Hale, T. Miller, M. Lokesak, S. Kaplitz, J. Bafia, Managers: R. James and M. Johnson, Coach Fetzer.

Buzzing On By

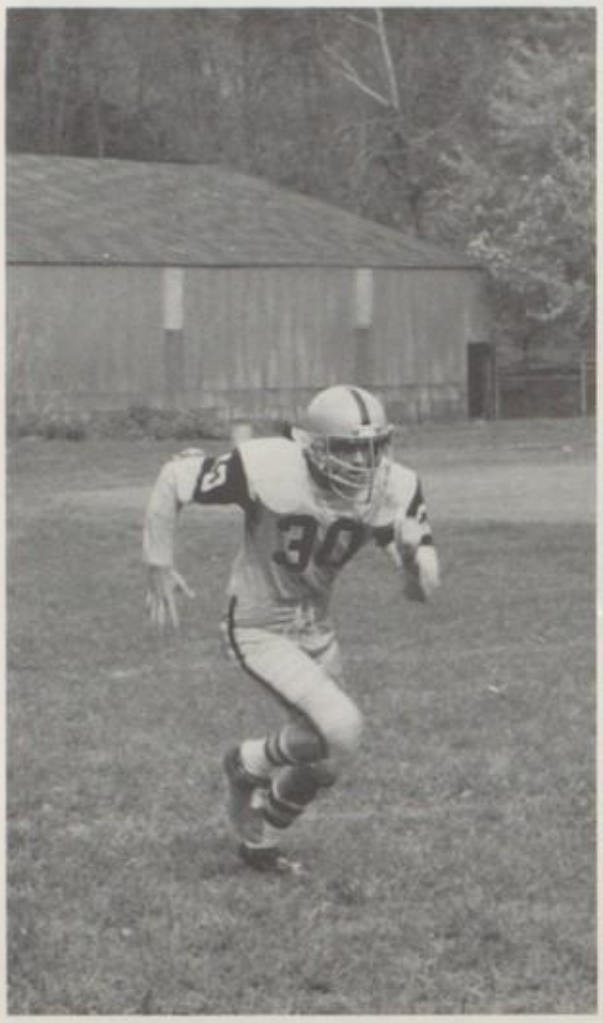

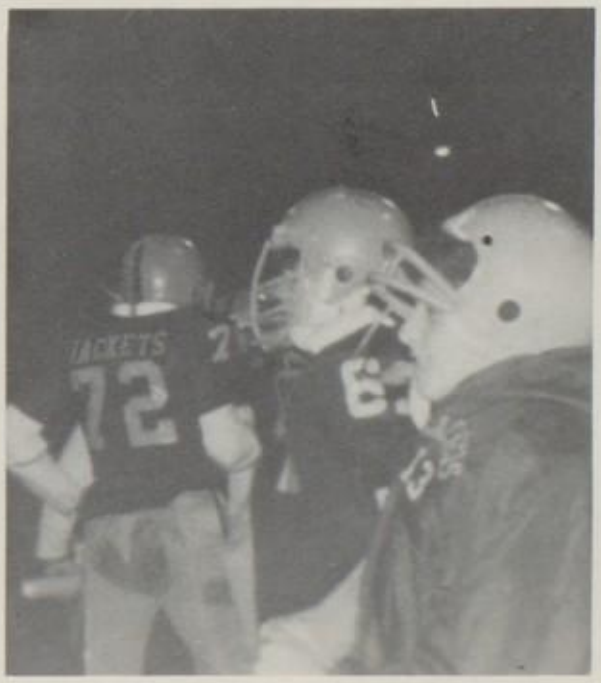

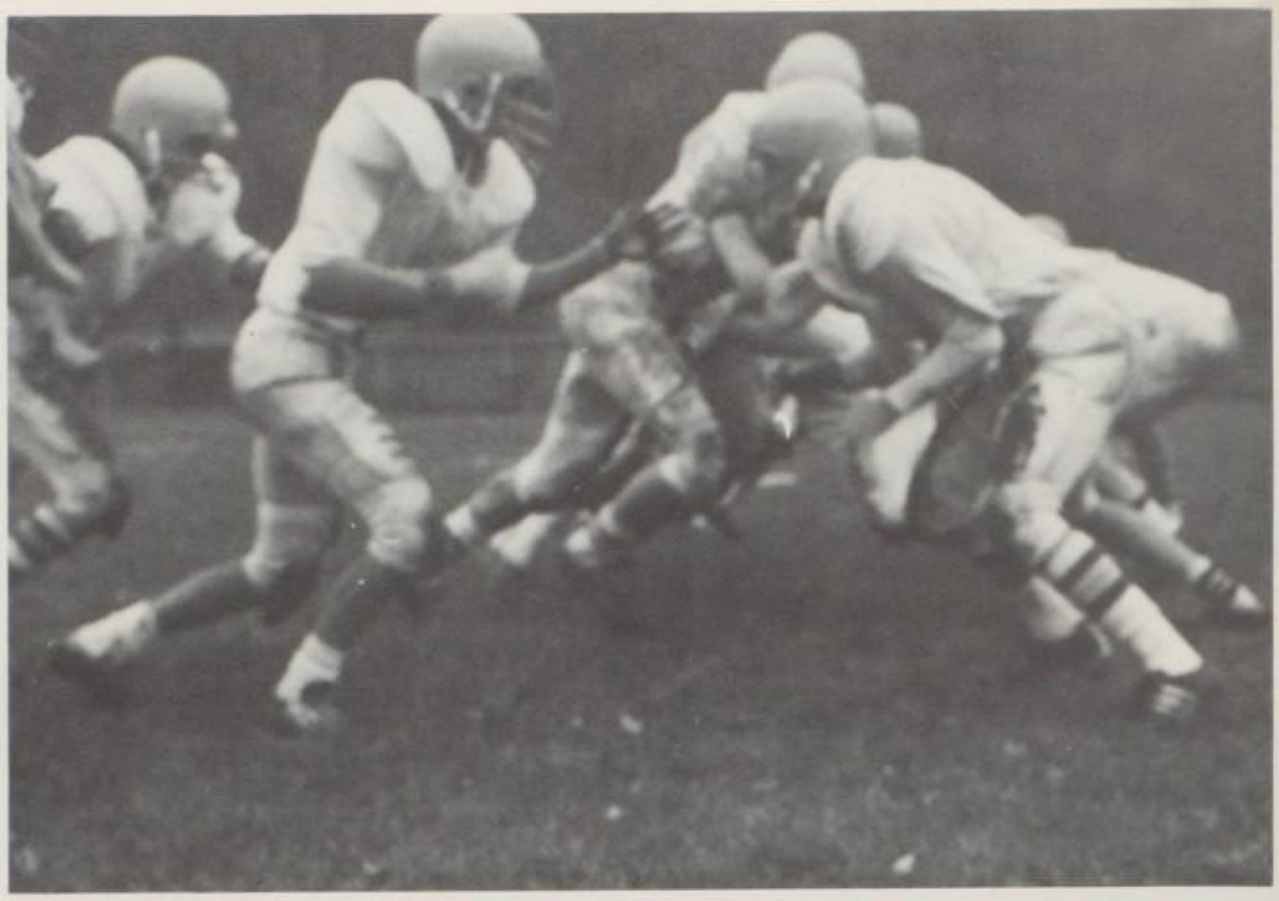

JUNIOR HIGH FOOTBALL

Our '76 Junior High Football squad developed a firm foundation under the competent coaching of Mr. Berkimer and Mr. Rodgers. Finishing with a 3-4 record, the little Bees attained enthusiasm, sportsmanship and experience.

First Row: D. Merle, T. Berkebile, R. Flick, A. Fetzer, R. Hanmer, T. Ziemba, R. Thomas, T. Kush, B. Rorabaugh, B. Robine. Second Row: Coach Berkimer, P. Guy, J. Kwiatkowski, M. Foster, G. Blue, D. Day, J. Blue, J. Matsko, M. Burnhimer, D. Stuver, B. Mock, D. Miller, R. Herbert, T. Stockdill, D. Sheehan, Coach Rodgers. Third Row: M. Urbanik, G. Swick, J. Dallape, W. Carthew, J. Hyland, L. Burkhard. Absent: D. Becker and M. Will.

GOLF

The golf team, under the coaching of Mr. Rigby and Mr. Marley, has become one of the best teams in the area. Each team member has an individual sense of sportsmanship and dedication. The '76 club produced a state qualifier, and we can look forward to successful teams in the years to come.

First Row: P. Hahn, J. Hammer, C. Dillon. Second Row: P. Marcinko, B. Hahn, C. Chemrys, P. Bock. Third Row: Coach Marley, W. Rosenberger, M. Wilson, D. Skubak, Coach Rigby.

SENIOR: Paul Hahn.

SENIOR: Mark Wilson.

SENIOR: Chuck Dillon.

STATE PLAYOFFS: Pete Bock.

SENIOR: Dick Skubak.

VARSITY TEAM: First Row: K. Kantner, Coach Horvath, V. Ohs. Second Row: S. Matsko, J. Marcinko, Y. Hahn, K. Rorabaugh, S. Parrinson, G. Riek, S. Skubak.

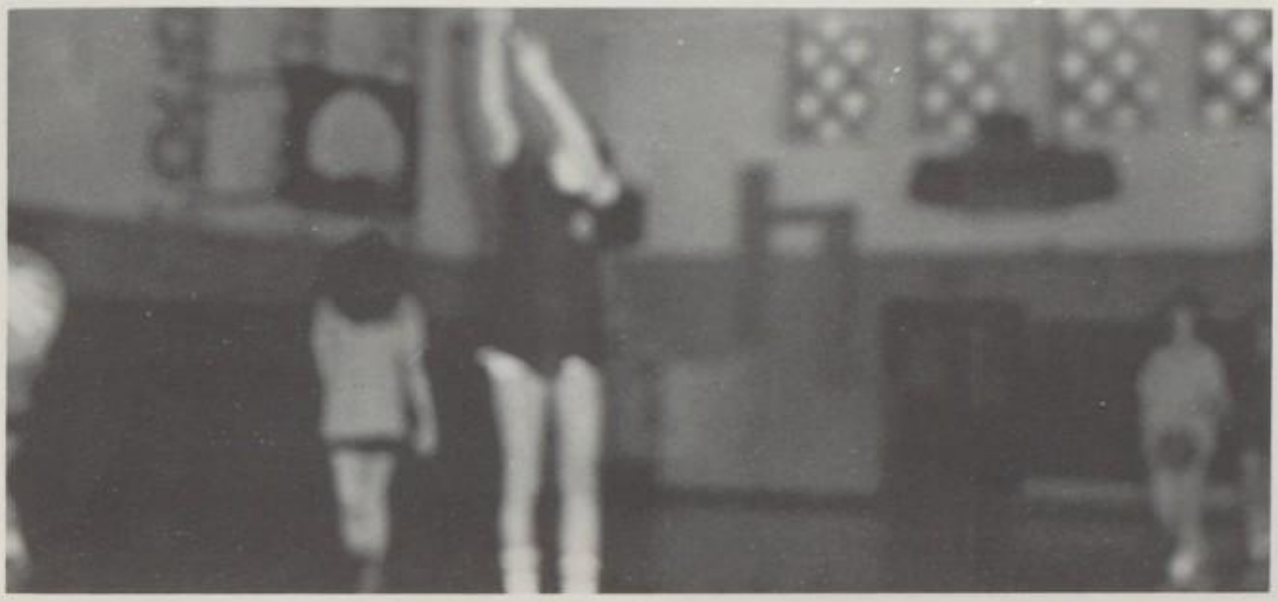

GIRLS' BASKETBALL

SENIOR: K. Kantner.

The girls' basketball team this year, as well as in past years, strove to do the best they could. Under the fine leadership of Coaches Horvath and Miterko, the team had a winning season and took second place in the Ferndale Lions' Club Invitational Tournament. Many records were set this year.

OF FAMS
IS THE

41

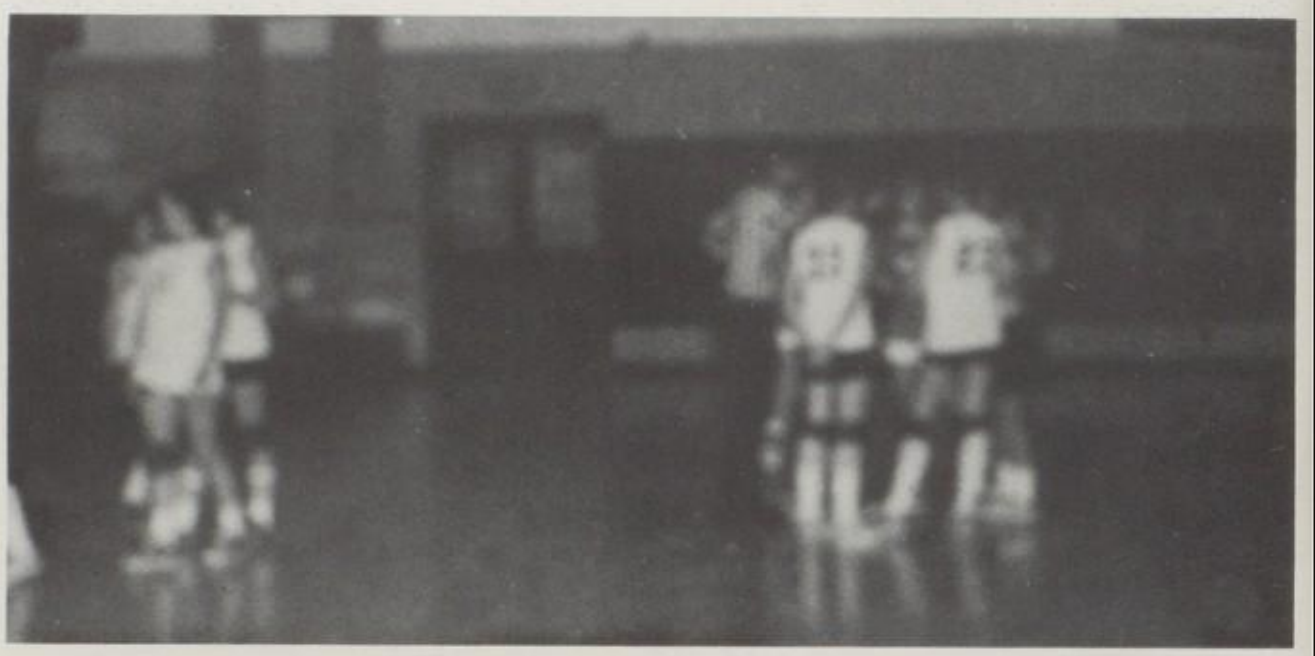

HOME OF

FERNDALE
40

J.V. TEAM: First Row: Coach Miterko. Second Row: L. Kohut, P. Alt, L. Kohut. Third Row: T. Corle, T. Bevec, K. Stublarec, N. Hanik, L. Ziemba.

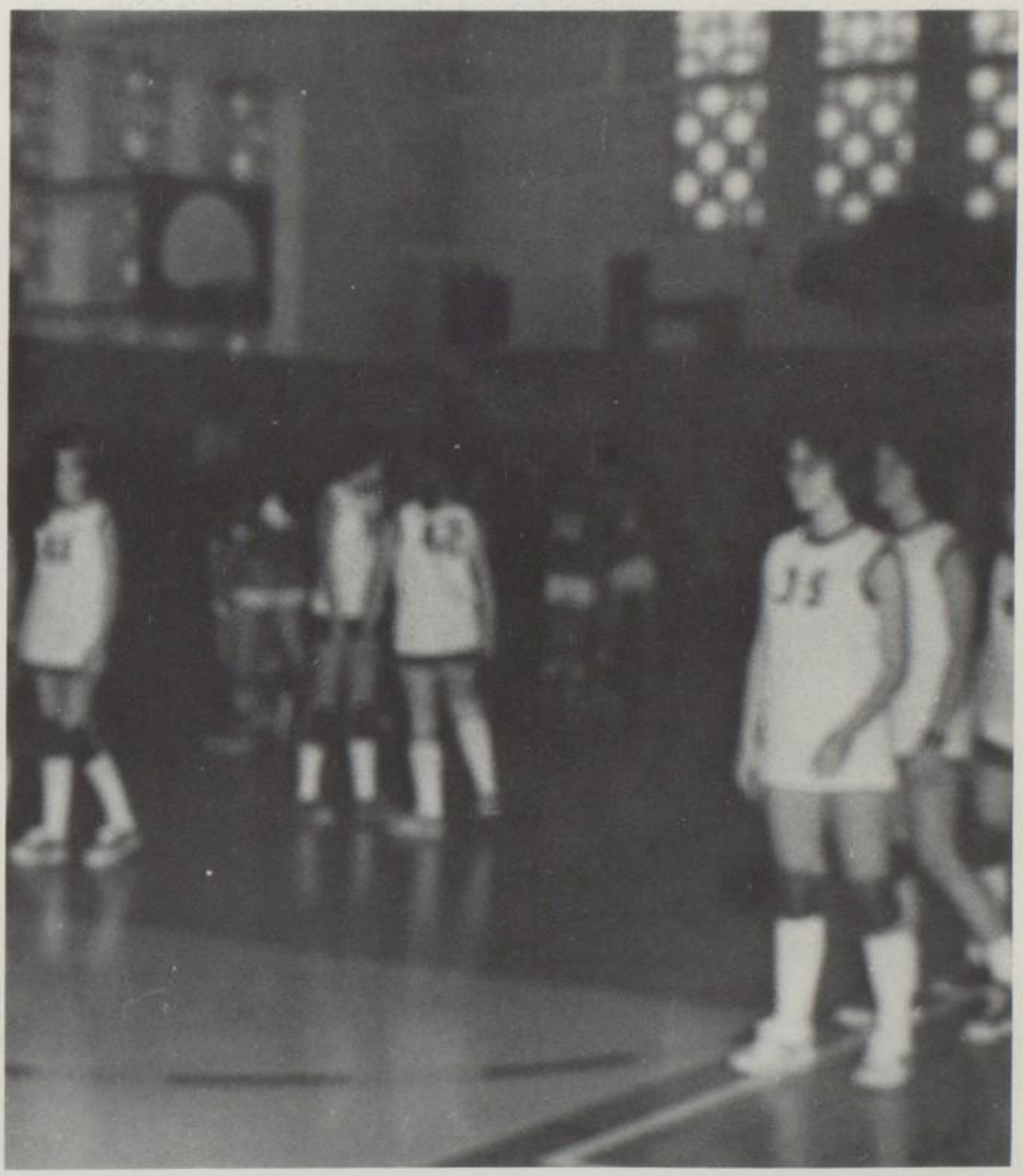

SENIOR: V. Ohs.

JUNIOR HIGH TEAM: First Row: G. Lauf, P. Rager, D. Kush, D. Bevec, P. Rigby, M. Marek, Coach Zelenak. Second Row: C. Popchak, C. Kwiatkowski, H. Peters, J. Buxbaum, S. Krupa, S. Gohlman, M. Lepus. Third Row: M. Hildebrand, R. McCutcheon, P. Potter, G. Krupa, L. Droz, B. Clark, F. Rager.

The Junior High girls' basketball team, under the competent leadership of Coach Zelenak, had a successful season. The team never lacked enthusiasm and a reassuring word could always be heard in the locker room. Good sportsmanship was a key ingredient in giving the Jr. High girls a fine reputation.

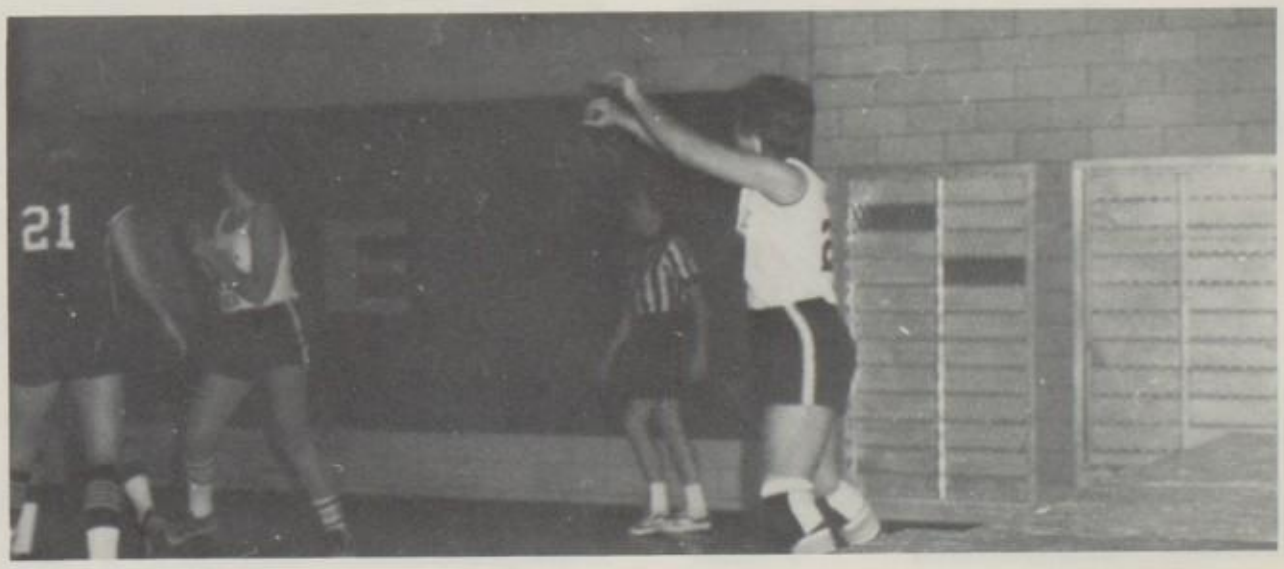

SENIOR: S. Weaver.

BOYS' BASKETBALL

The varsity and jayvee Jackets in basketball are a hard-working and dedicated team. Under the coaching staff of Mr. Woodhead and Mr. Wagner, the team not only learns the basics but also the finer points of the game. The team brings to Ferndale the distinction of being the mighty Jackets.

SENIOR: J. Dyniec

VARSITY TEAM: Manager, P. Hahn; Head Coach Woodhead, Asst. Coach Wagner, Manager, M. Johnson, R. Peel, S. Matsko, S. Weaver, P. Litvin, T. Majnik, B. Nagel, M. Firm, R. Skubak, J. Maschak, J. Dyniec, S. Gentile, J. Day.

SENIORS: R. Skubak and B. Nagel.

SENIOR: S. Matsko.

SENIORS: P. Litvin and J. Day.

J.V. TEAM: Asst. Coach Woodhead, B. Hahn, D. Ziemba, P. Marcinko, R. Peel, Head Coach Wagner, J. Maschak, B. Reap, T. Miller, B. Stem, W. Rosenberger.

Overcoming obstacles at the Jr. Hi level is what it's all about. Our team had late practices and missed classes, but managed to present quality basketball on the court.

The REFLECTOR staff is sorry to report that, because of a malfunctioning camera, we do not have a Junior High team picture. The winning team of the Shade Boosters Junior High Tournament is listed below.

Greg Blue
Bill Carthew
Mark Layton
Dick Popchak
Glen Swick
Mark Urbanik
Dave Minemyer
Brian Burkhart

Dave Day
Brad Rorabaugh
Bob Hamer
Doug Stuver
Pat Guy
Bret Lehman
Tom Parkinson
Wes Myers

Jim Hyland
Glen Bafia — Managers
Coach Haines

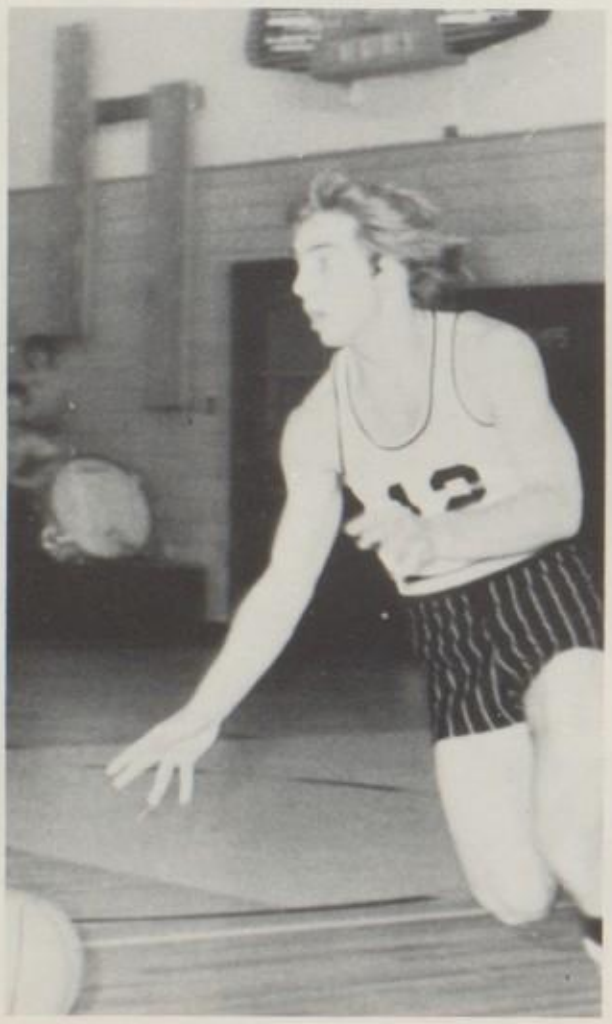

VARSITY TEAM: D. Merle, G. Guy, J. Baila, M. VanFossen, E. Tomak, C. Cassidy, Coach Burnheimer, K. Smith, J. Bush, J. Dallape, R. King, L. Mackell, M. Foster, Coach Rodgers.

WRESTLING

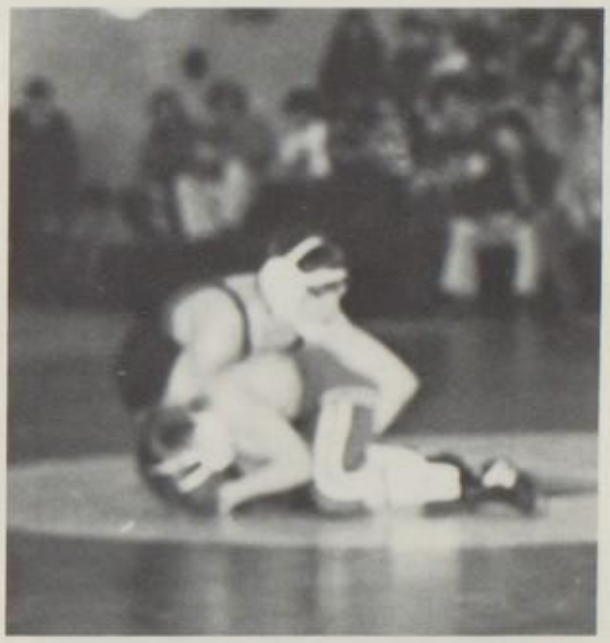

Our wrestling squad, under its new coach Mr. Rodgers, captured attention and praise. Many new ideas, such as the Wrestling Bees, helped to promote wrestling at FAHS. Bringing excitement and suspense to the mat, each wrestler maintained enthusiasm and remained a mighty Jacket.

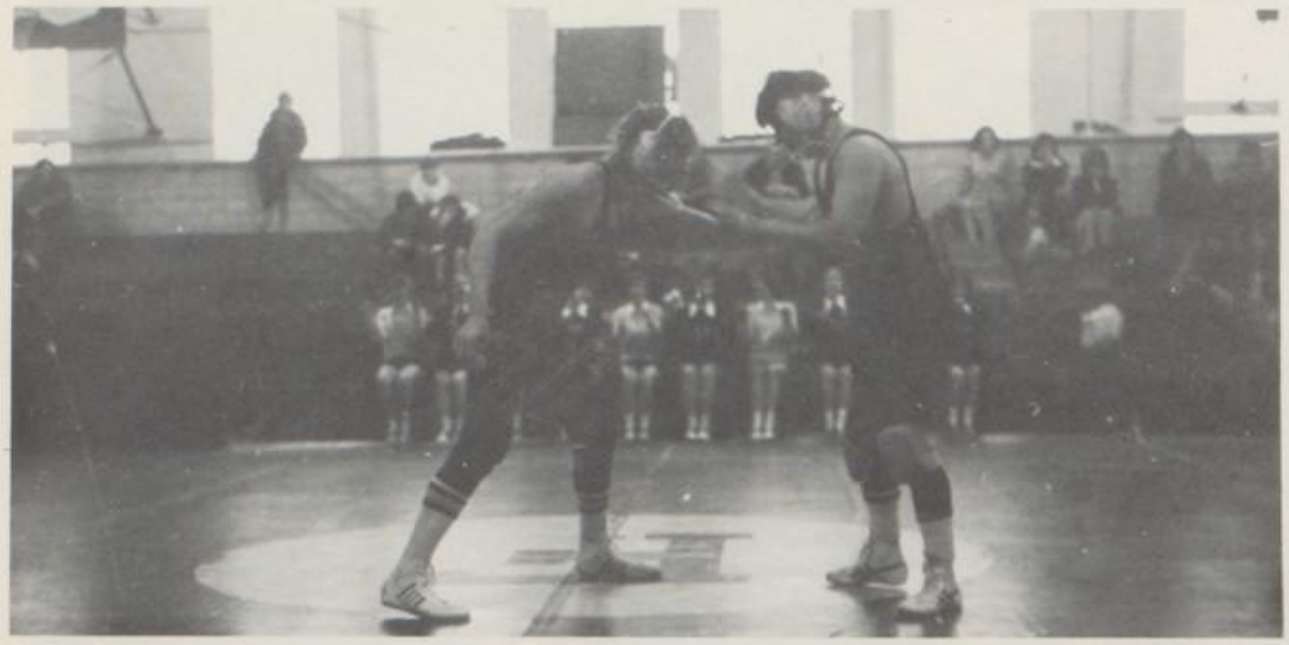

SENIOR: K. Smith

Just like Varsity wrestlers, Jayvees never lack enthusiasm. Hard-working and dedicated, they bring hope for continued great wrestling at FAHS.

SENIOR: G. Guy

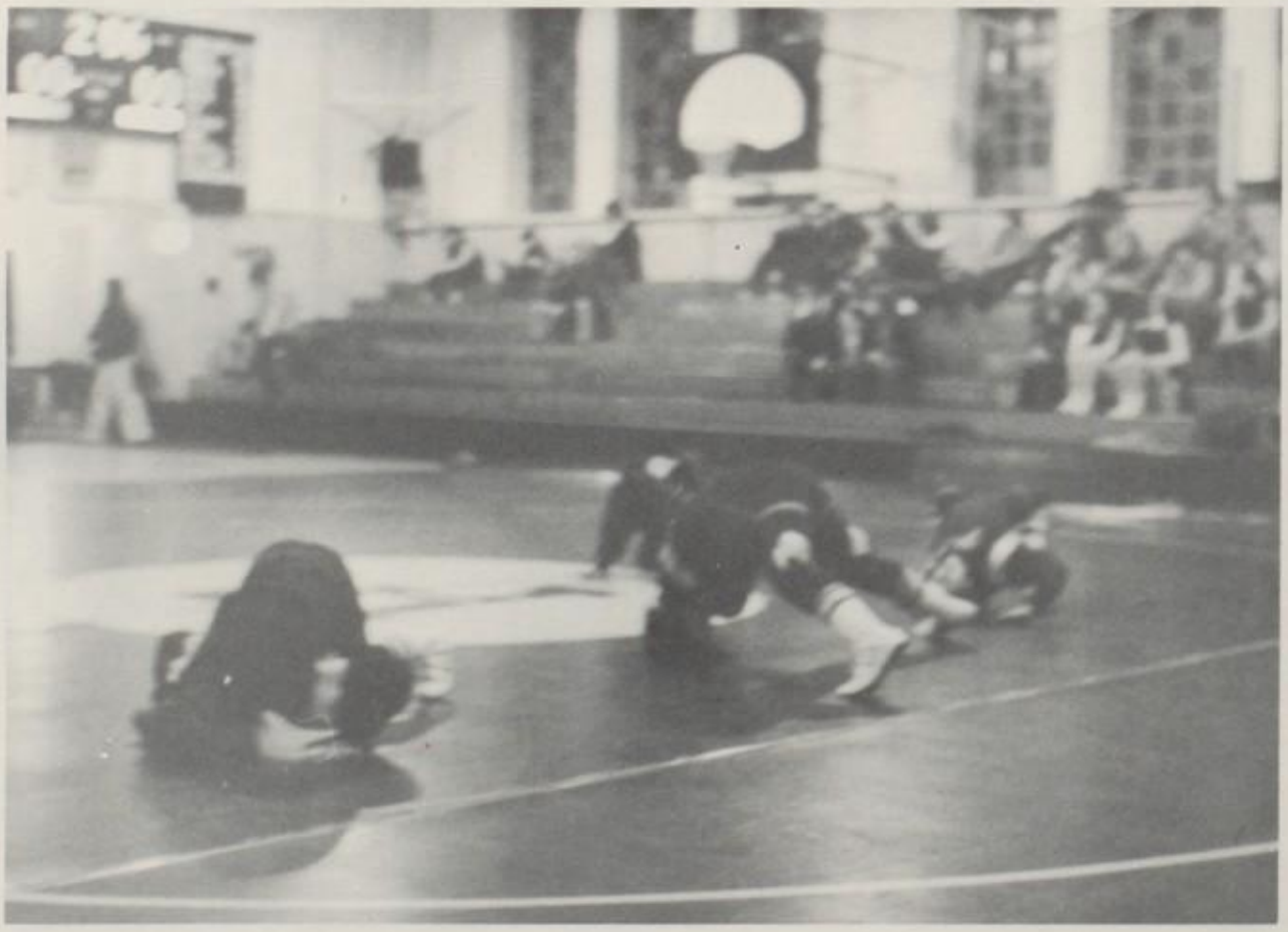

J.V. TEAM: M. Tomak, R. Herbert, C. Robson, G. Blue, G. Chemreys, E. Cosgrove, M. Foster, Coach Burnhimer.

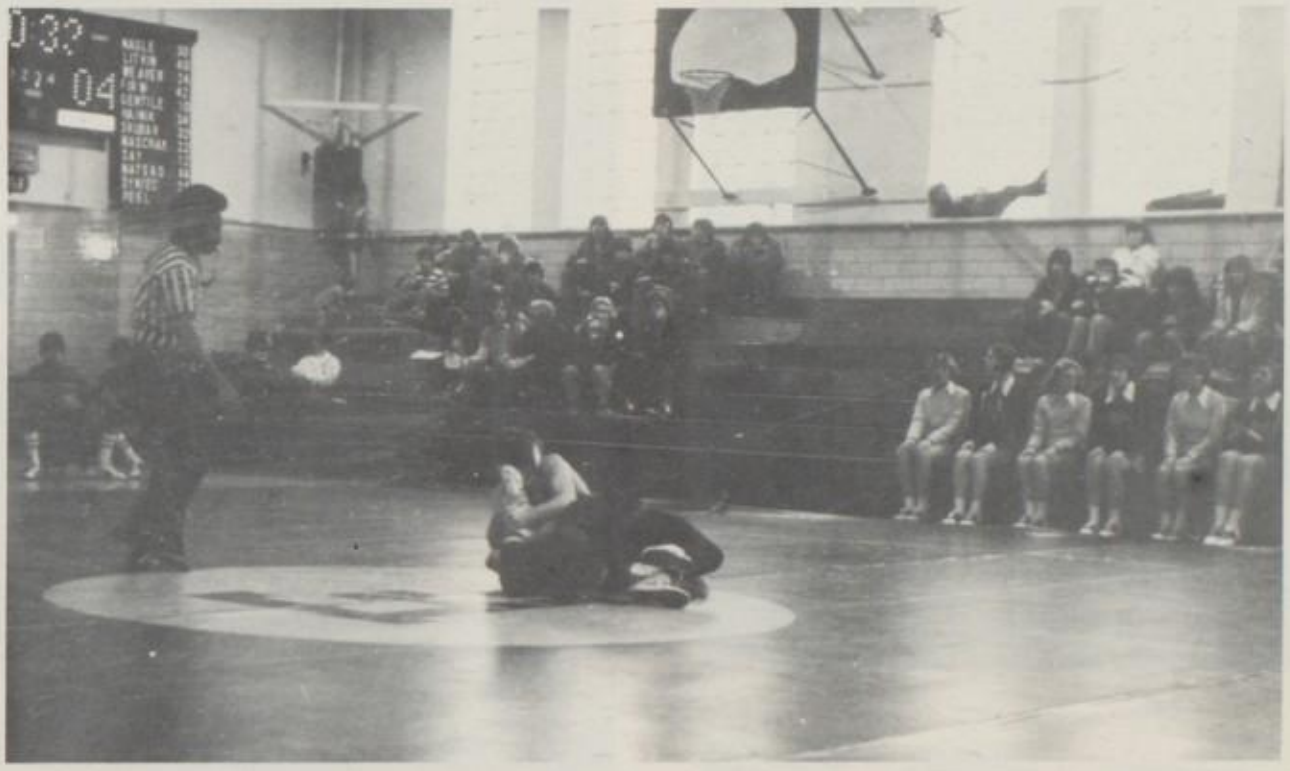

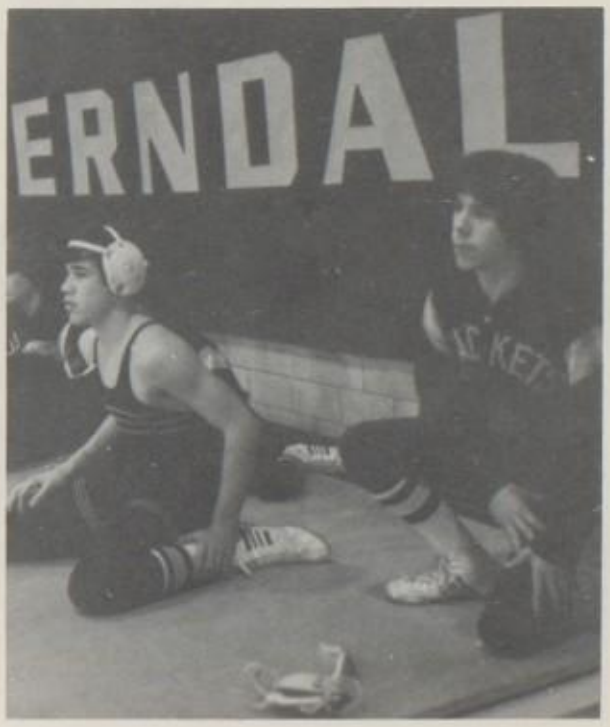

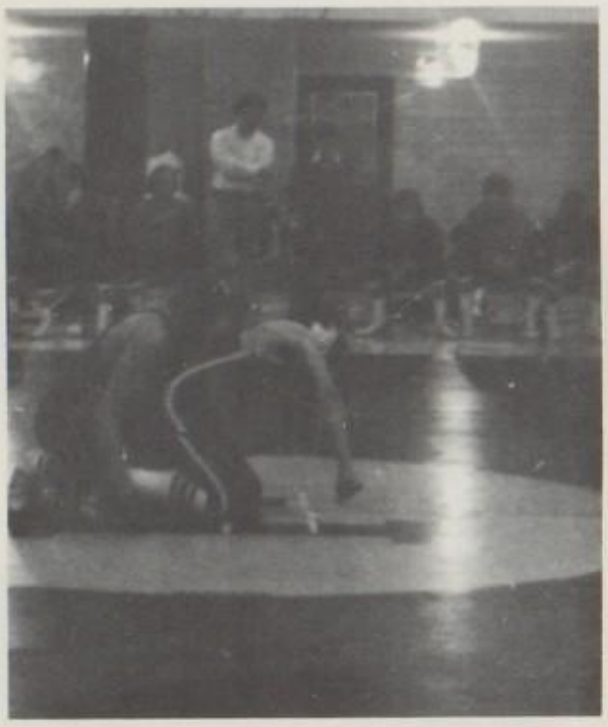

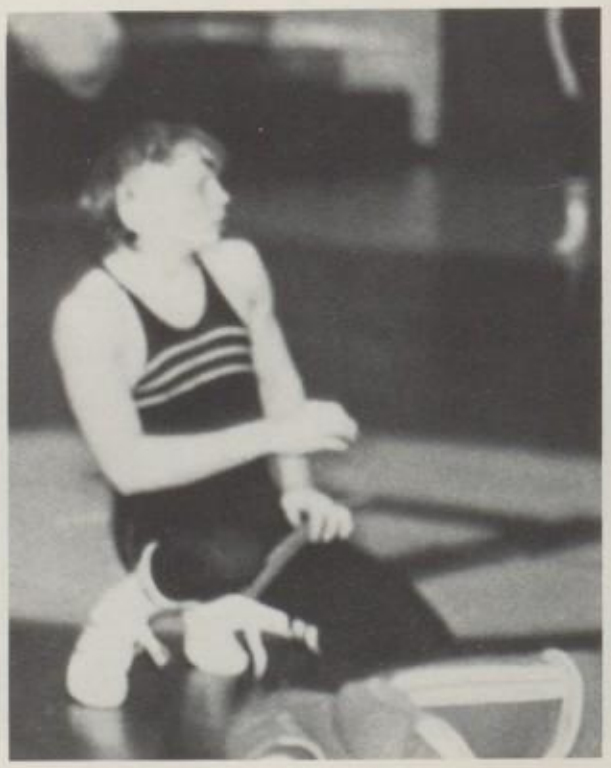

CHEERING

Our cheerleaders are the BEST at spreading spirit among spectators. With warm smiles and extra special glows, these student-body selected gals help to make our mighty Jackets what they are.

ADVISERS: Mrs. Smithson and Mrs. Henry.

SENIORS: W. Covalt, C. Wojcik, C. Blue, K. Johnson, C. Popchak, J. Herbert, K. Twardziak, S. Mountain.

VARSITY SQUAD: M. Manda, V. Day, C. Blue, S. Mountain, R. Kohut, C. Wojcik, K. Johnson, C. Popchak, K. Twardziak, J. Herbert.

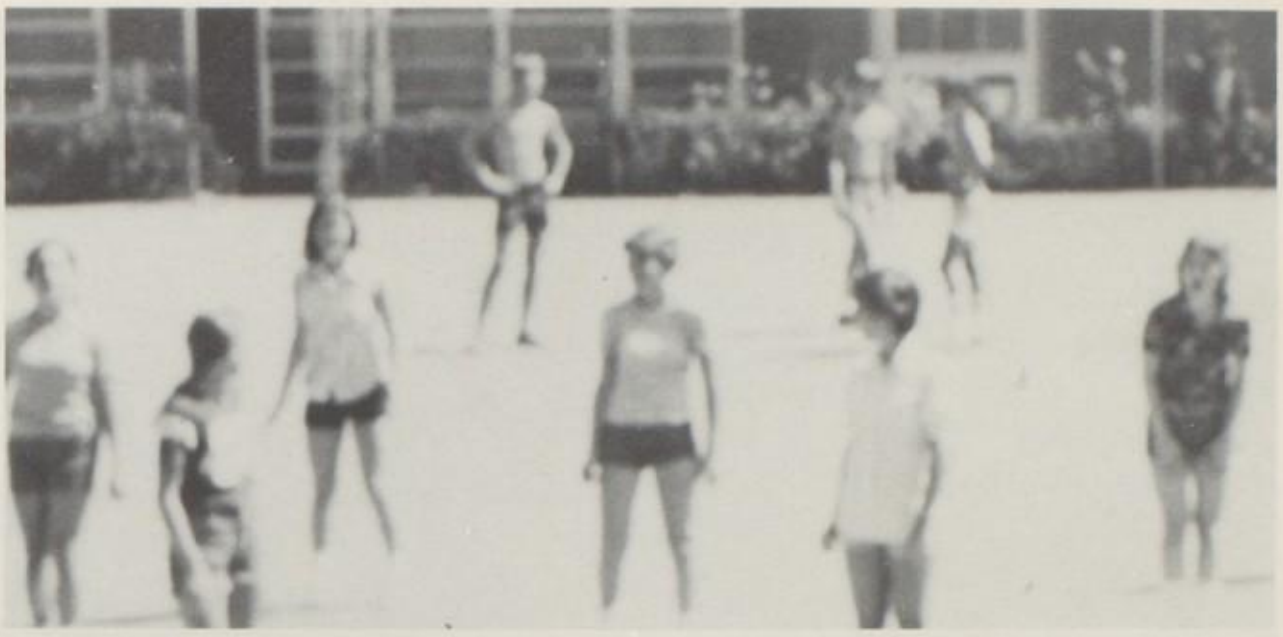

Varsity Captain S. Mountain and Co-captain W. Covalt.

JUNIOR VARSITY SQUAD: P. Korn, D. Guy, D. Mirilovich, B. Lester, S. Droz, D. McDonald, S. Kristoff, K. Niessner, K. Ohs.

JUNIOR HIGH SQUAD: First Row: K. Naylor. Second Row: C. Gray. Third Row: A. Covalt, P. Horrell, J. Christofes. Fourth Row: P. Karan, S. Gawlas, B. Lauf.

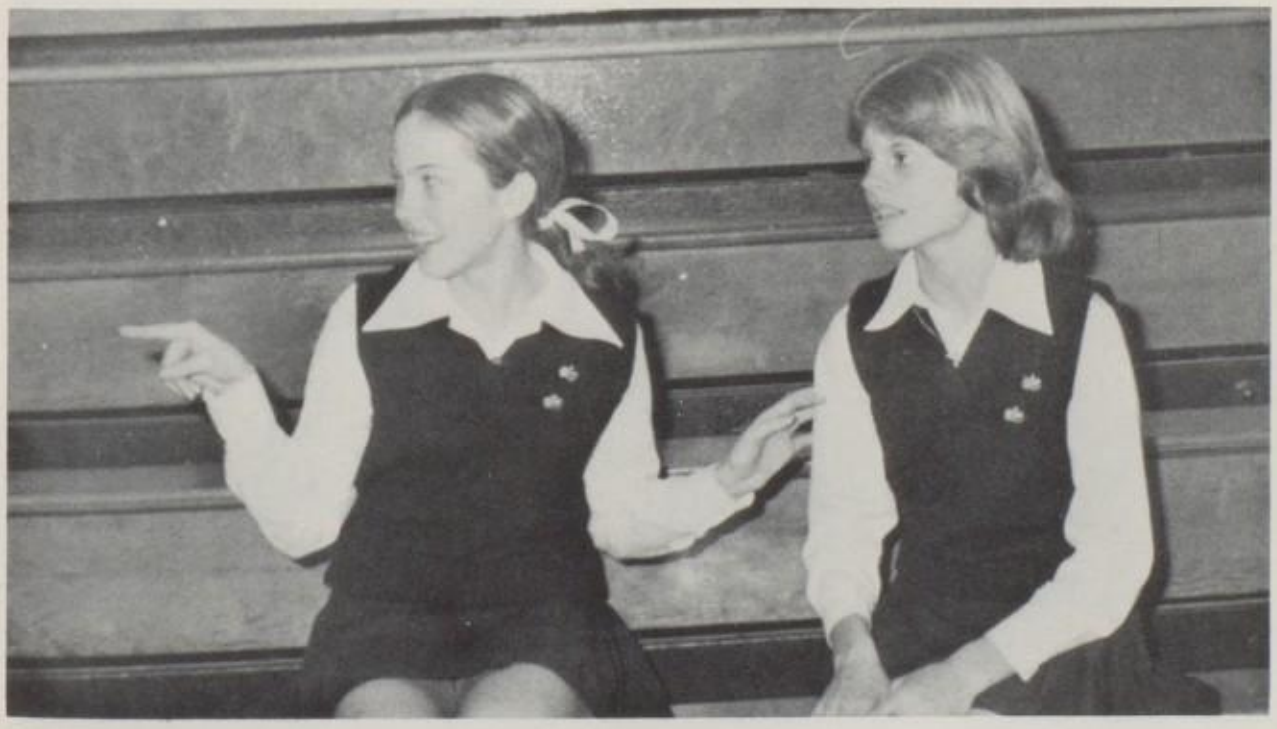

Junior High Captain B. Lauf and Co-Captain P. Horrell.

SPORTS SNAPS

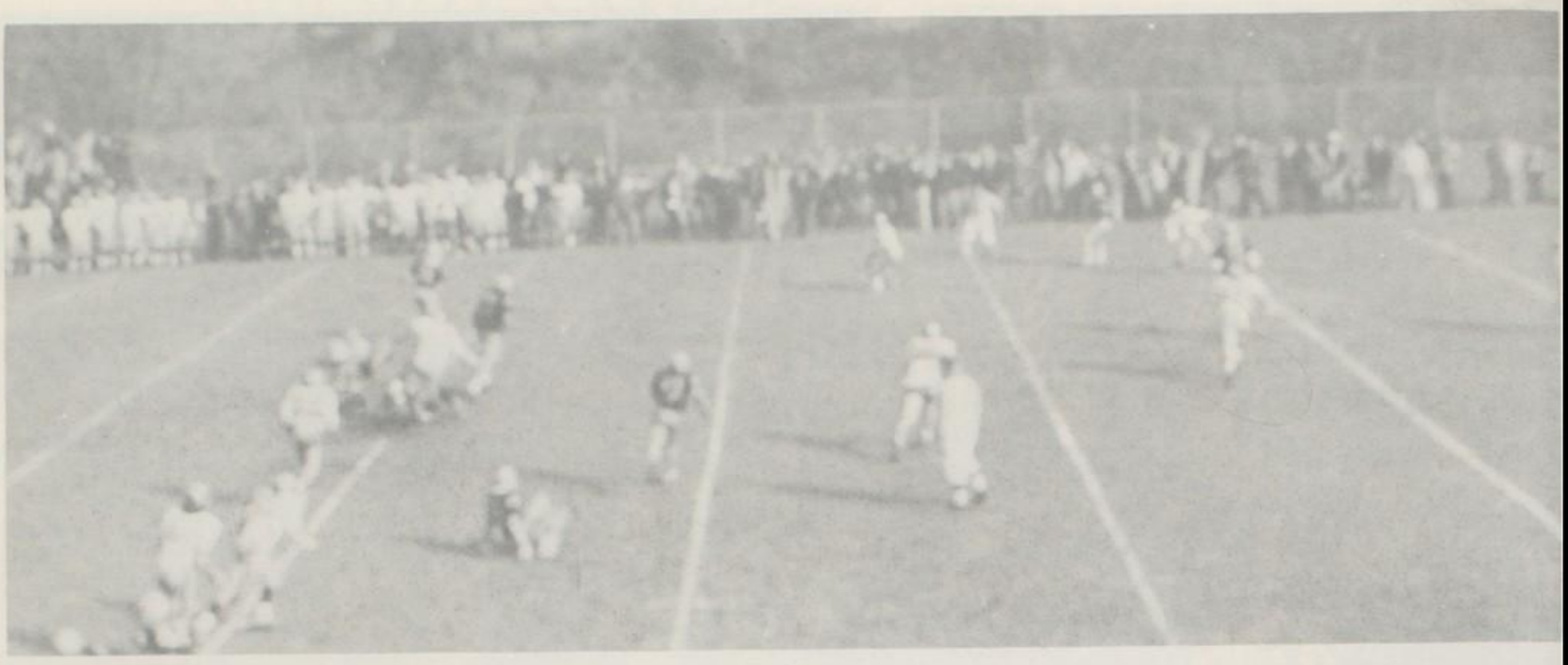

GOLF

Ferndale	2	Blairsville	17
Ferndale	10	United	9
Ferndale	2	Central Cambria	17
Ferndale	17½	Berlin	1½
Ferndale	4	Bishop Carroll	15
Ferndale	1½	Central Cambria	17½
Ferndale	3	Everett	16
Ferndale	10½	Richland	8½
Ferndale	3½	Indiana	15½
Ferndale	½	Bedford	18½
Ferndale	11½	United	7½
Ferndale	13½	Conemaugh Valley	5½
Ferndale	12	Rockwood	7
Ferndale	2½	Blairsville	16½
Ferndale	12½	Bishop Carroll	6½
Ferndale	1	Bedford	18
Ferndale	8	Rockwood	11
Ferndale	1	Everett	18
Ferndale	18½	Berlin	½
Ferndale	3	Indiana	16
Ferndale	12½	Conemaugh Valley	5½

WRESTLING

VARSITY

Ferndale	18	Glendale	41
Ferndale	16	Elderton	42
Ferndale	5	Richland	54
Ferndale	51	Saltsburg	15
Ferndale	9	Westmont	51
Ferndale	13	Meyersdale	50
Ferndale	18	Marion Center	36

JUNIOR VARSITY

Ferndale	6	Elderton	21
Ferndale	0	Richland	35
Ferndale	26	Saltsburg	2
Ferndale	3	Meyersdale	18

SPORTS SCORES

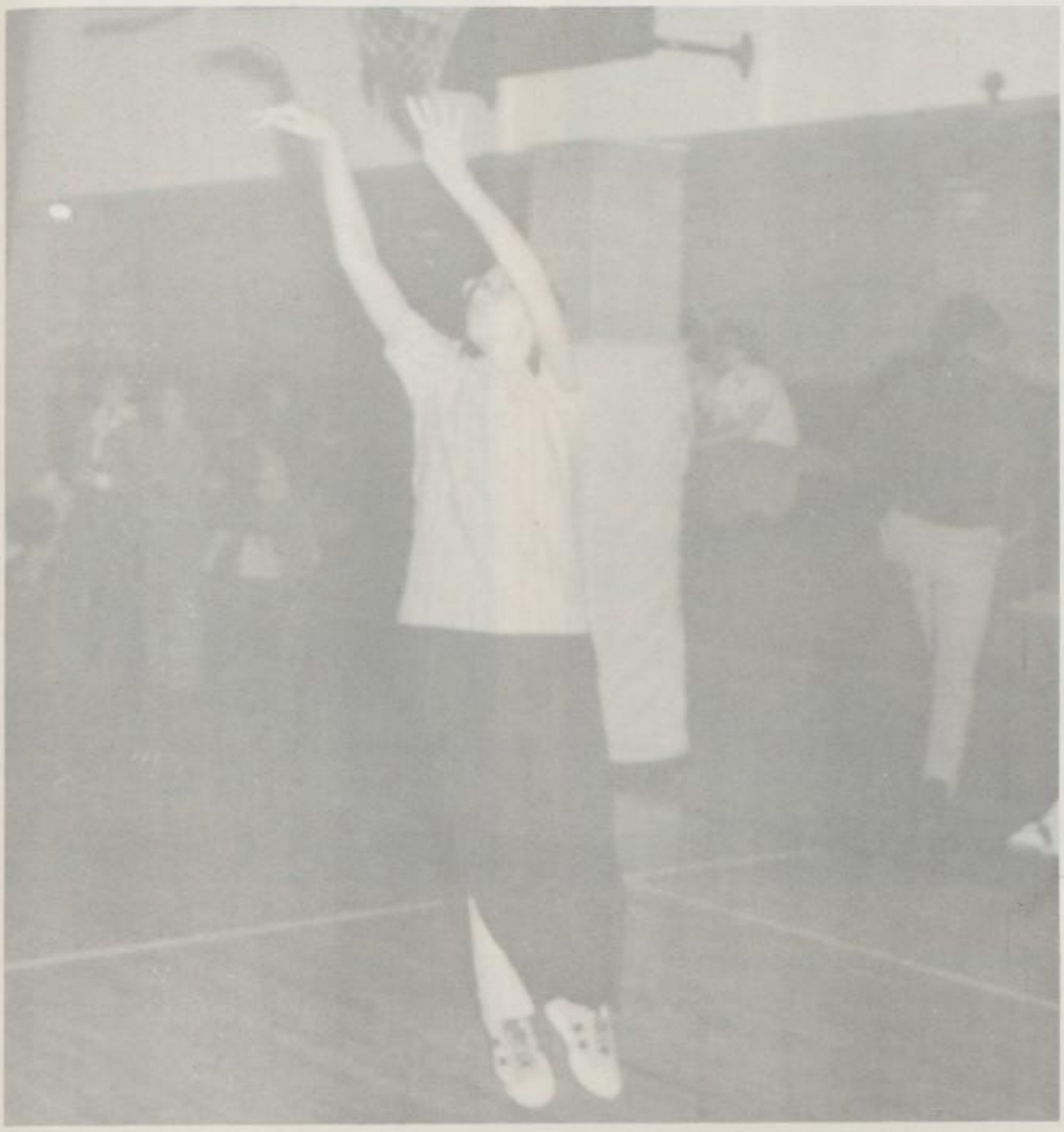

Athletics play an extra important role in the lives of many at Ferndale High School.

The results of these many important games, matches, meets and tournaments are not always remembered by exact scores. Yearly, the REFLECTOR staff provides score records for future reference needs.

The Winter of '77 brought many obstacles to public schools, including cancellations and postponements of many sport events. Therefore, it is with regret that we provide only a partial record of scores attained by our Jackets.

THURSDAY
25
BALANCE BEAM

TEACHERS ROOM

Tool & Die Design Technical Specialist
CAREERS IN
MARITIME
Motorcycle Mechanics

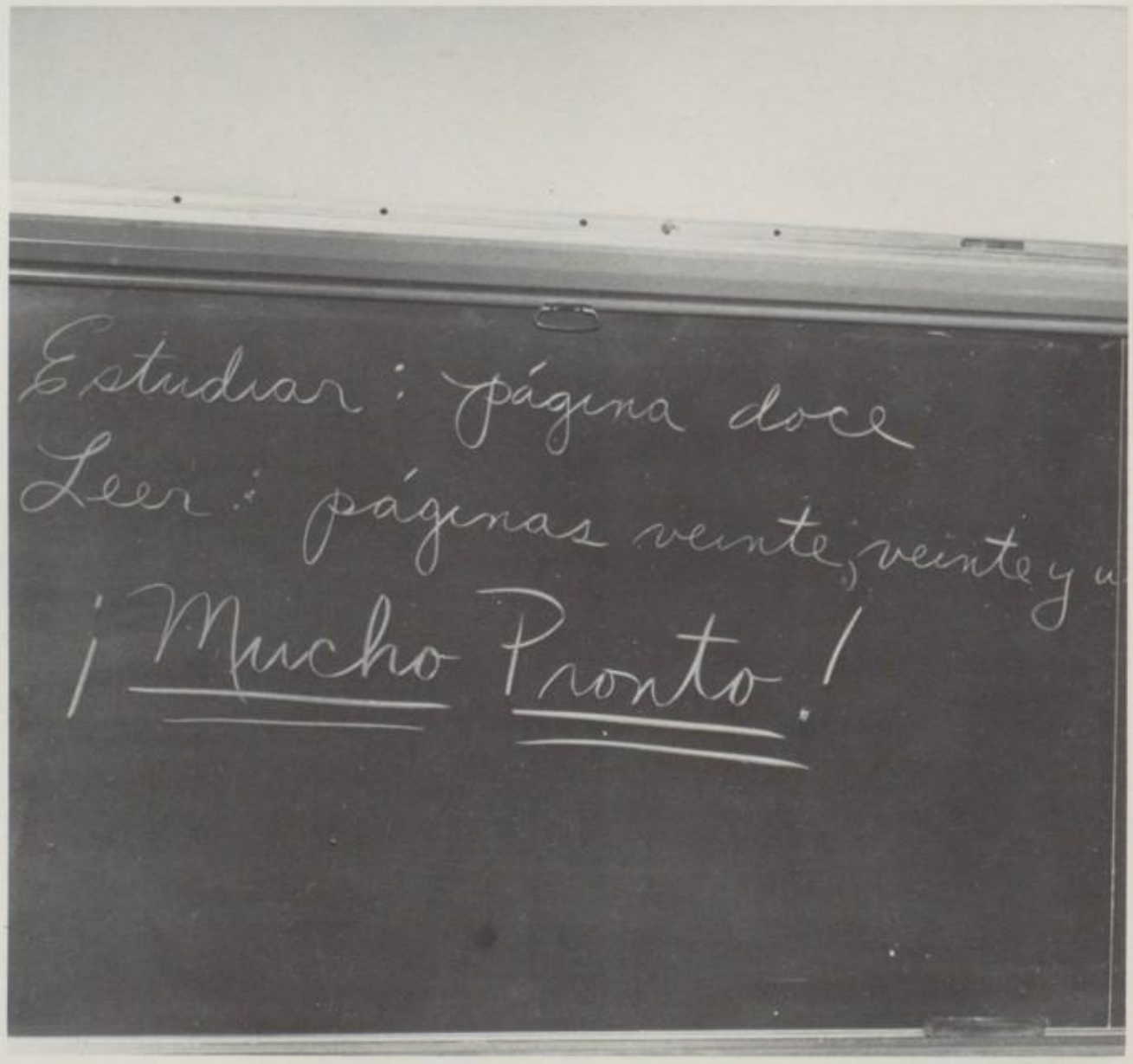
Estudiar: página doce
Leer: páginas veinte, veinte y u
¡Mucho Pronto!

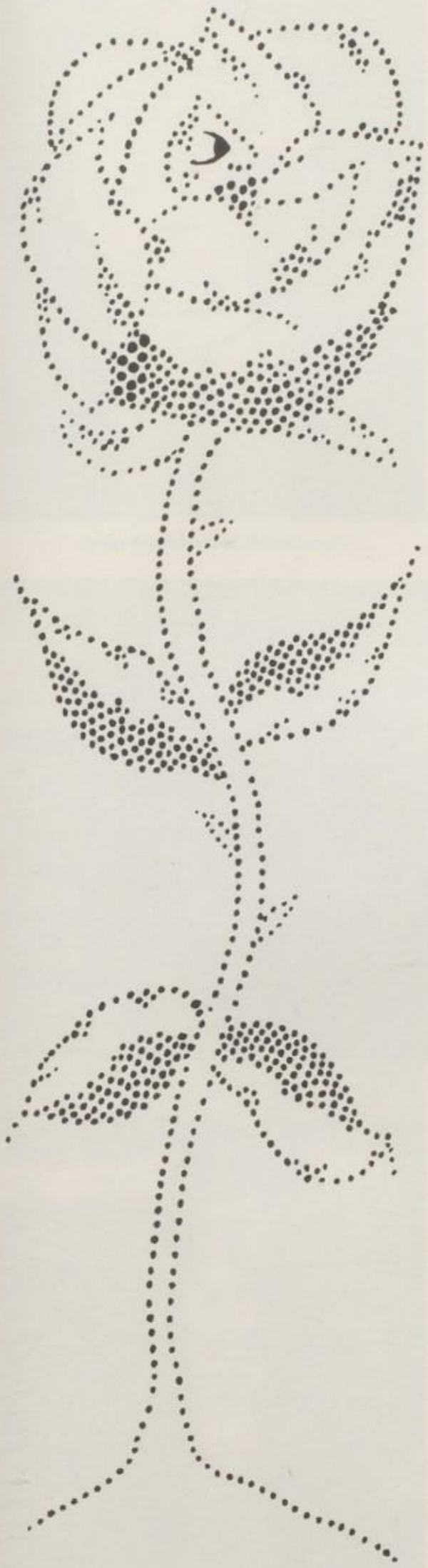

EASY GOING.

QUALIFIED.

NURTURING WITH EXPERIENCE.

AUTHORITY.

ACCEPTED OR QUESTIONED.

SPECIAL.

FACULTY.

FACULTY

Business Education, Mrs. Janet Miller

Art, Mr. Daniel Eash

Art, Mr. Richard Stephen

Business Education, Mrs. Thomas Petrorex

Business Education, Miss Deborah Stoker

Driver Education, Mr. John Marley

Guidance Counselor, Mr. Samuel Nastase

Health and Physical Education, Mrs. Frances Anderson

Health and Physical Education, Mrs. Janet Horvath

Health and Physical Education, Mr. George Marsh

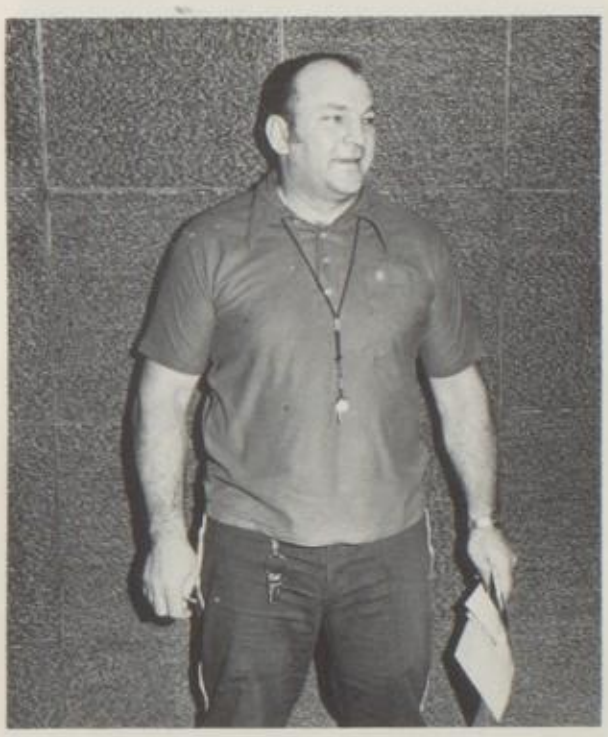

Health and Physical Education, Mr. John Matsko

Home Economics, Mrs. Janice Bolhax

Home Economics, Mrs. Martha Nycum

Industrial Arts, Mr. Dale Keller

Industrial Arts, Mr. Wilbert Webber

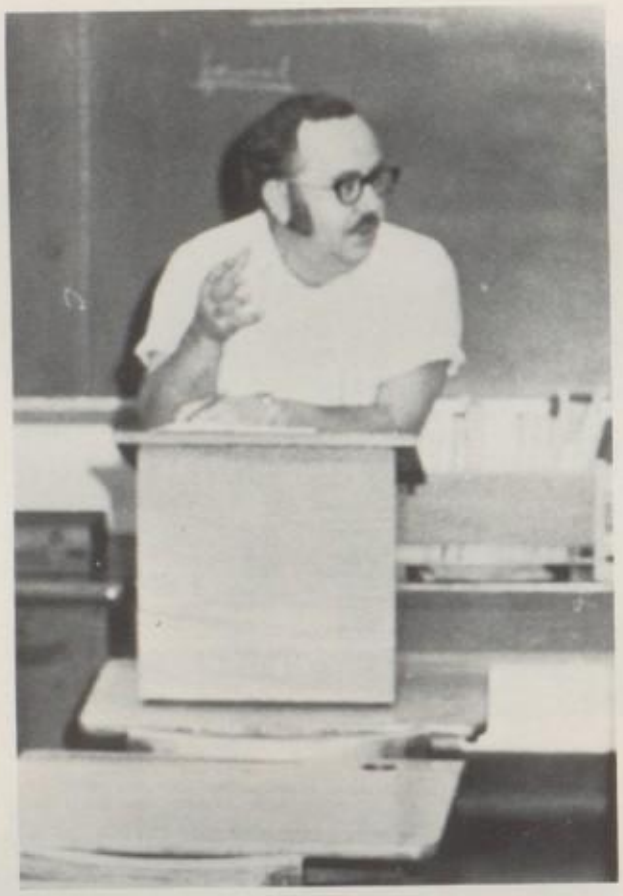

Language, Mr. George Ambroe

Language, Mr. Paul Dubovecky

Language, Mr. Donald Ficco

Language, Mr. Frank Haines

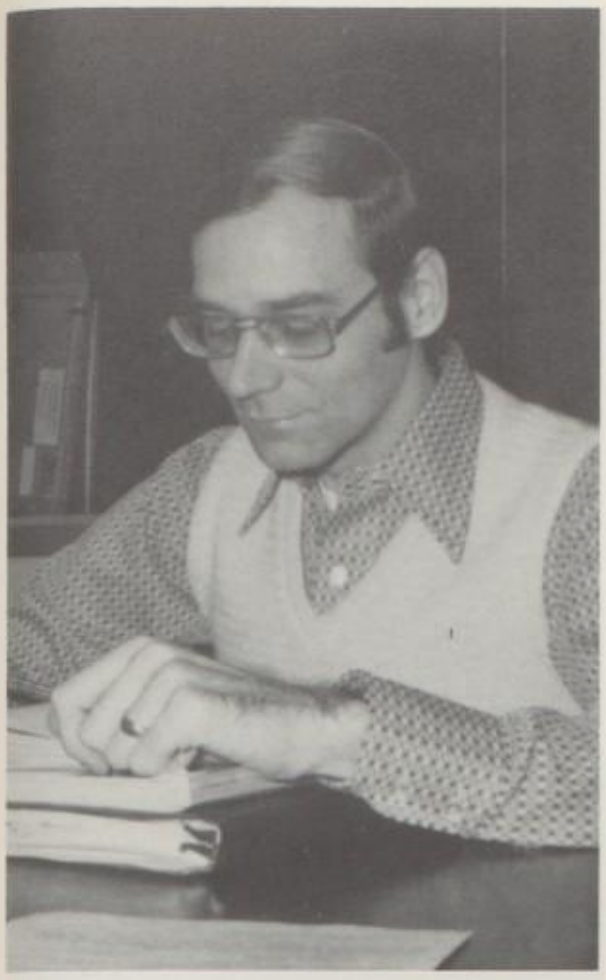

Language, Mr. Fred Mikula

Language, Miss Leora Rager

Language, Miss Bette Zelenak

Library Services, Mrs. Jean Grow

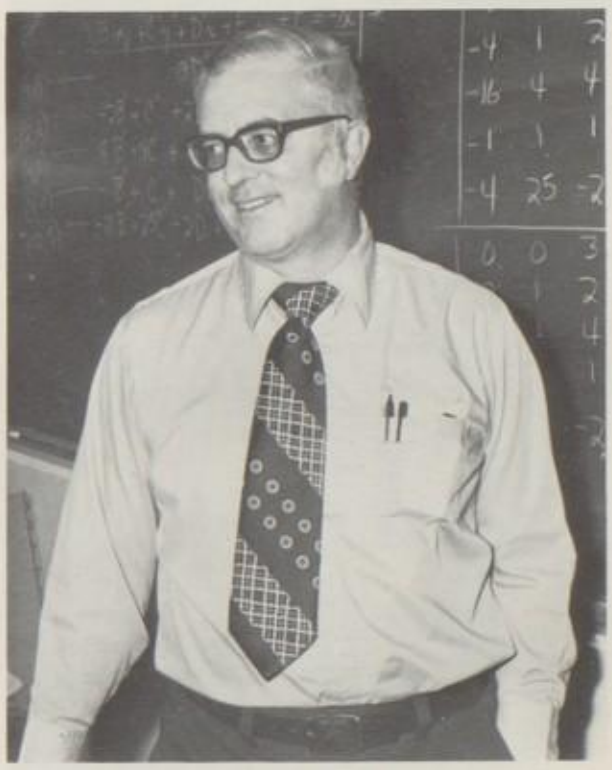

Mathematics, Mr. Robert Bailey

Mathematics, Mr. William Bauer

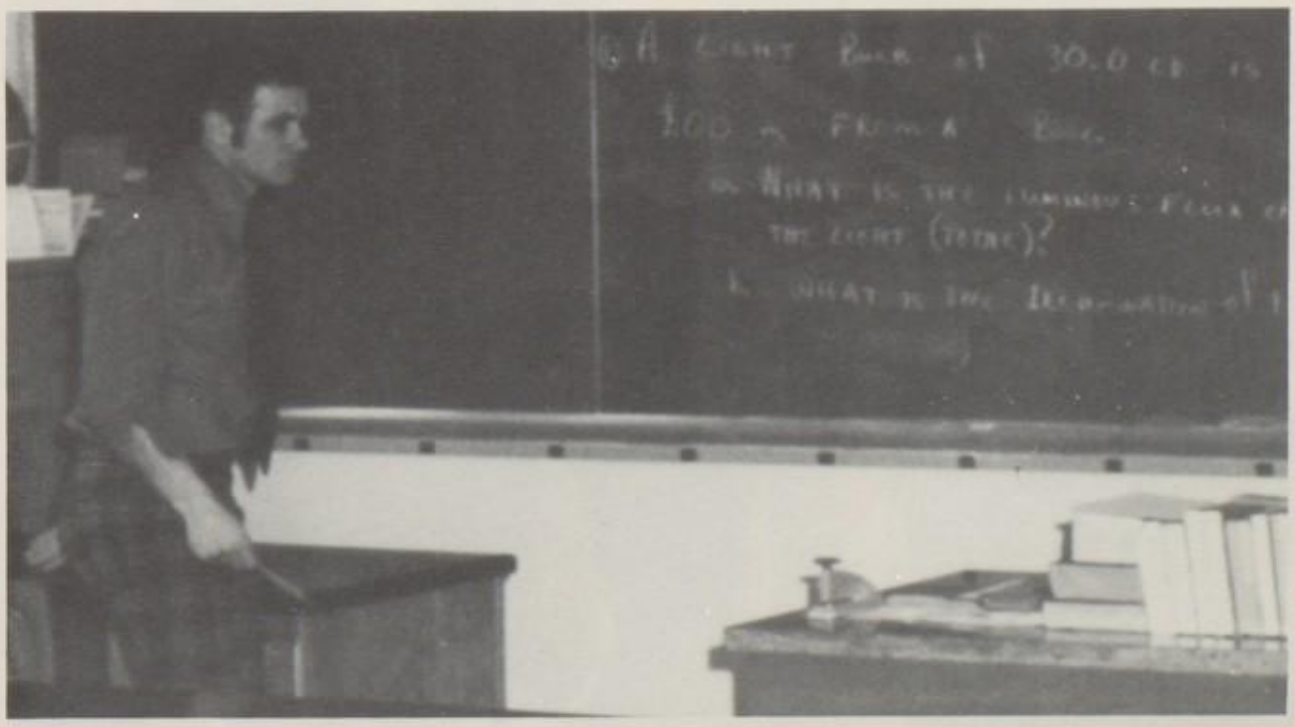

Mathematics, Mrs. Ann Orletsky

Mathematics, Mr. Eugene Petak

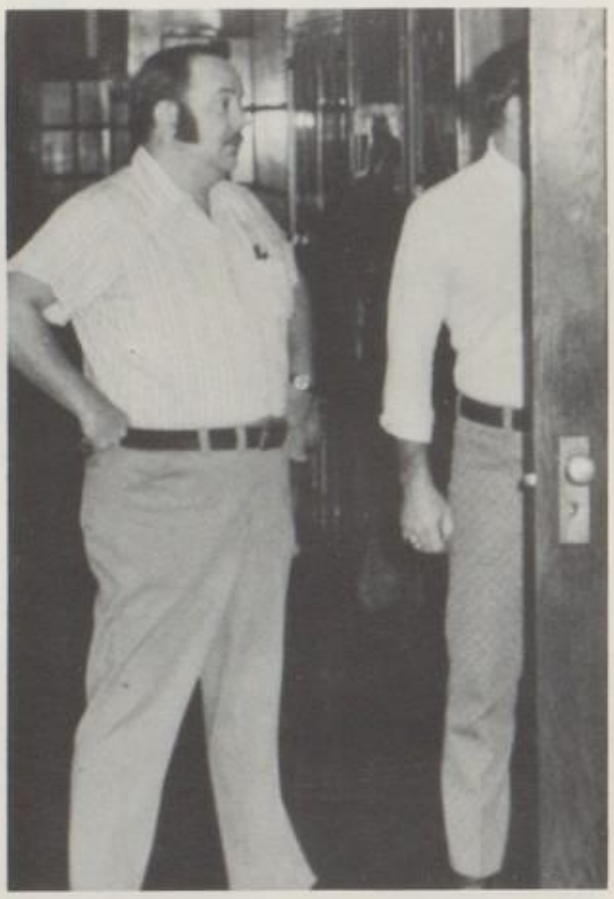

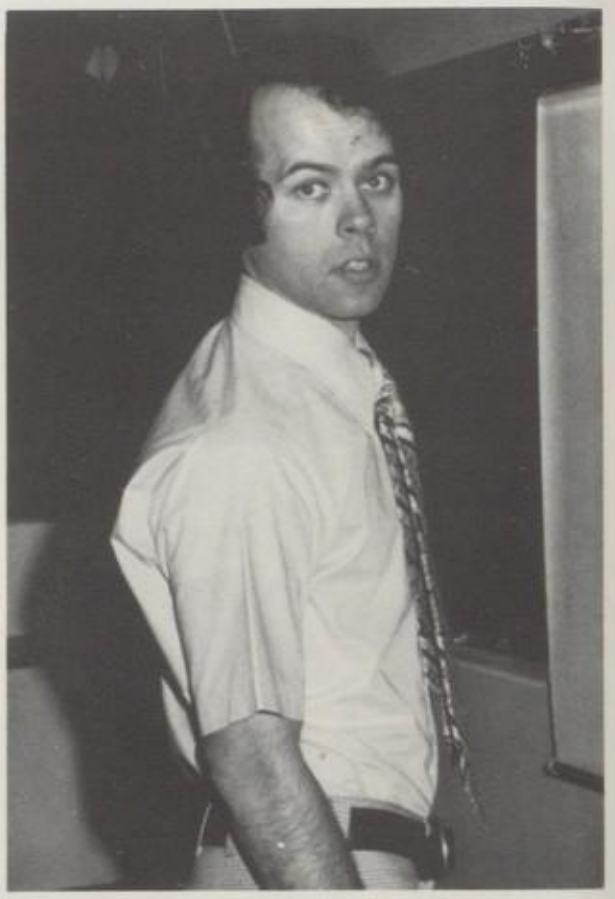

Mathematics, Mr. Stephen Verotsky

Music, Mrs. Jacqueline Felix

Music, Mr. Stanley Mish

Music, Mr. William Williams

Nurse, Mrs. Ruth Ling

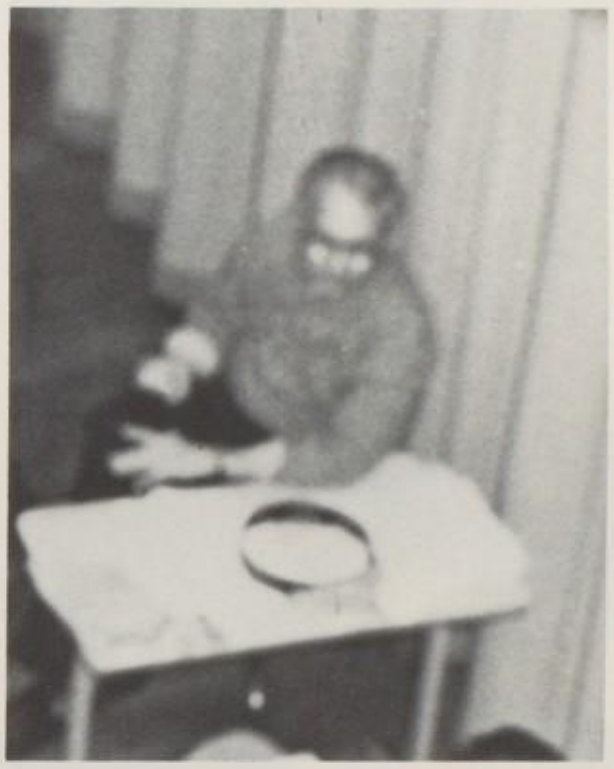

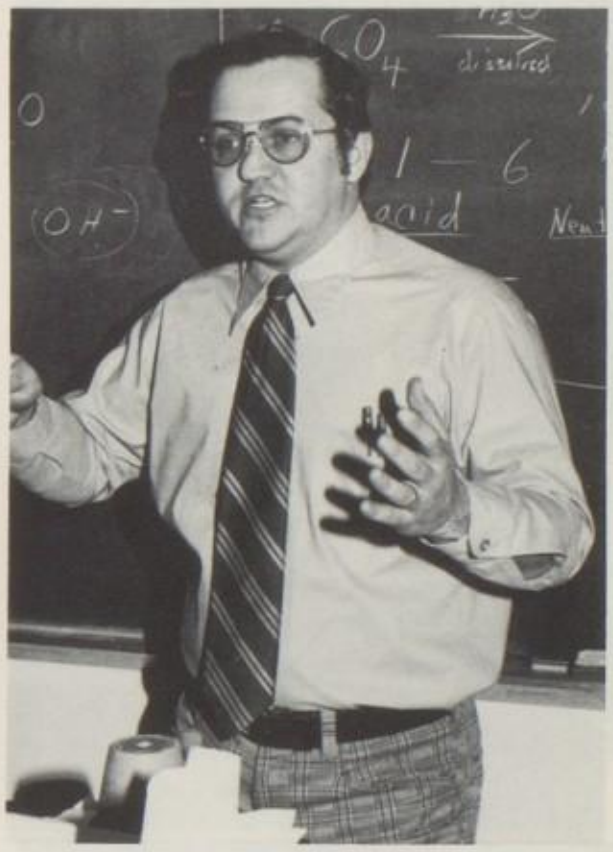

Science, Mr. Stanley Ambroe

Science, Mrs. Charlotte Bennett

Science, Mr. John McKay

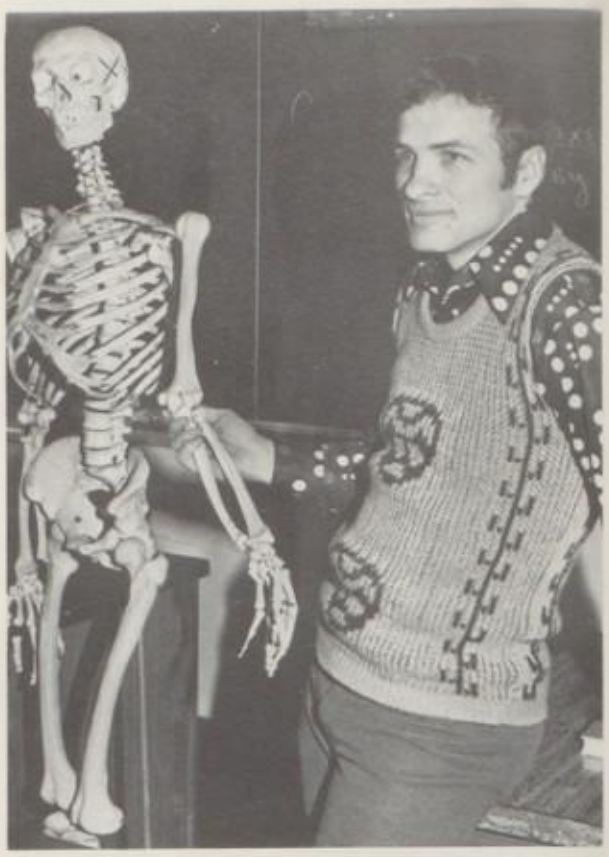

Science, Mr. Melvin Rummel

Science, Mr. James Woodhead

Social Studies, Mr. Robert Boerstler

Social Studies, Mr. Thomas Frieben

Social Studies, Miss Leida Milazzo

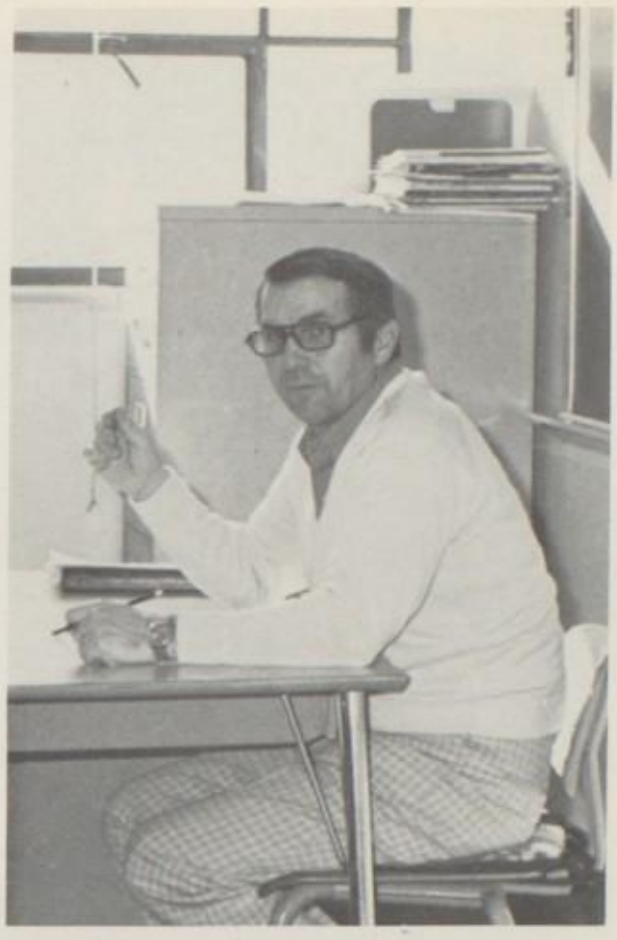

Social Studies, Mr. Patrick Minahan

Social Studies, Mr. Glenn Wagner

SPECIAL SERVICES

Secretaries, Mrs. Ruth Gilmore and Mrs. Betty Blank

Custodian, Mr. Elisha Bowser

Custodian, Mr. Arthur Brown

Secretary, Mrs. Helen Heiser

Secretary, Mrs. Anna Jean Irina

Secretary, Mrs. Mary Grace Pavlick

Secretary, Mrs. Jaculin Peel

Aide, Mrs. Catherine Simonton

Aide, Mrs. Miriam Webber

SCHOOL BOARD AND

Mr. Robert Bantly

Mr. Eugene Burkett

Mr. Edward Dallape, President

Mr. G. Glen Crawford, High School Principal

Mr. Barry D. Haddle, Administrative Assistant

Mr. Walter C. Jones

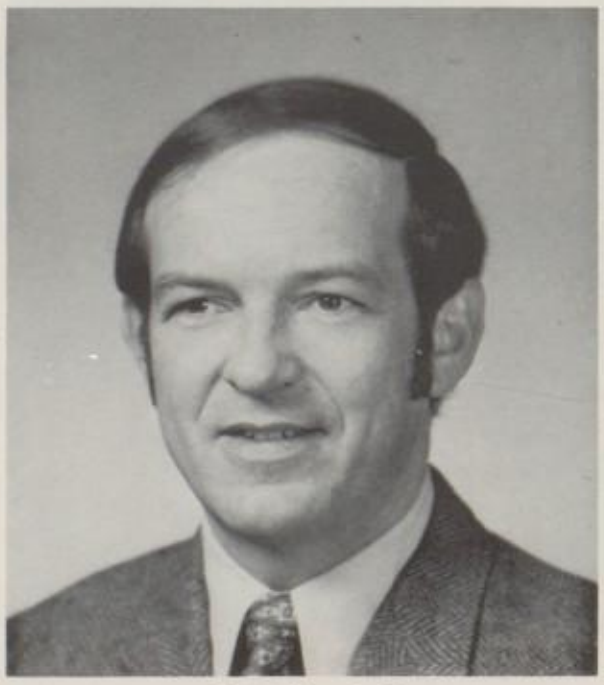

Mr. William Lauf

Mrs. Doris Lichtenfels, Secretary

ADMINISTRATION

Mr. Harry Pyrich, Vice President

Mr. James Riek, Treasurer

Mr. Joseph Ullery

Mr. Richard L. Rodgers, Superintendent

Mr. Richard L. Rigby, Assistant High School Principal

Mr. Leonard Volk, Junior High School Principal

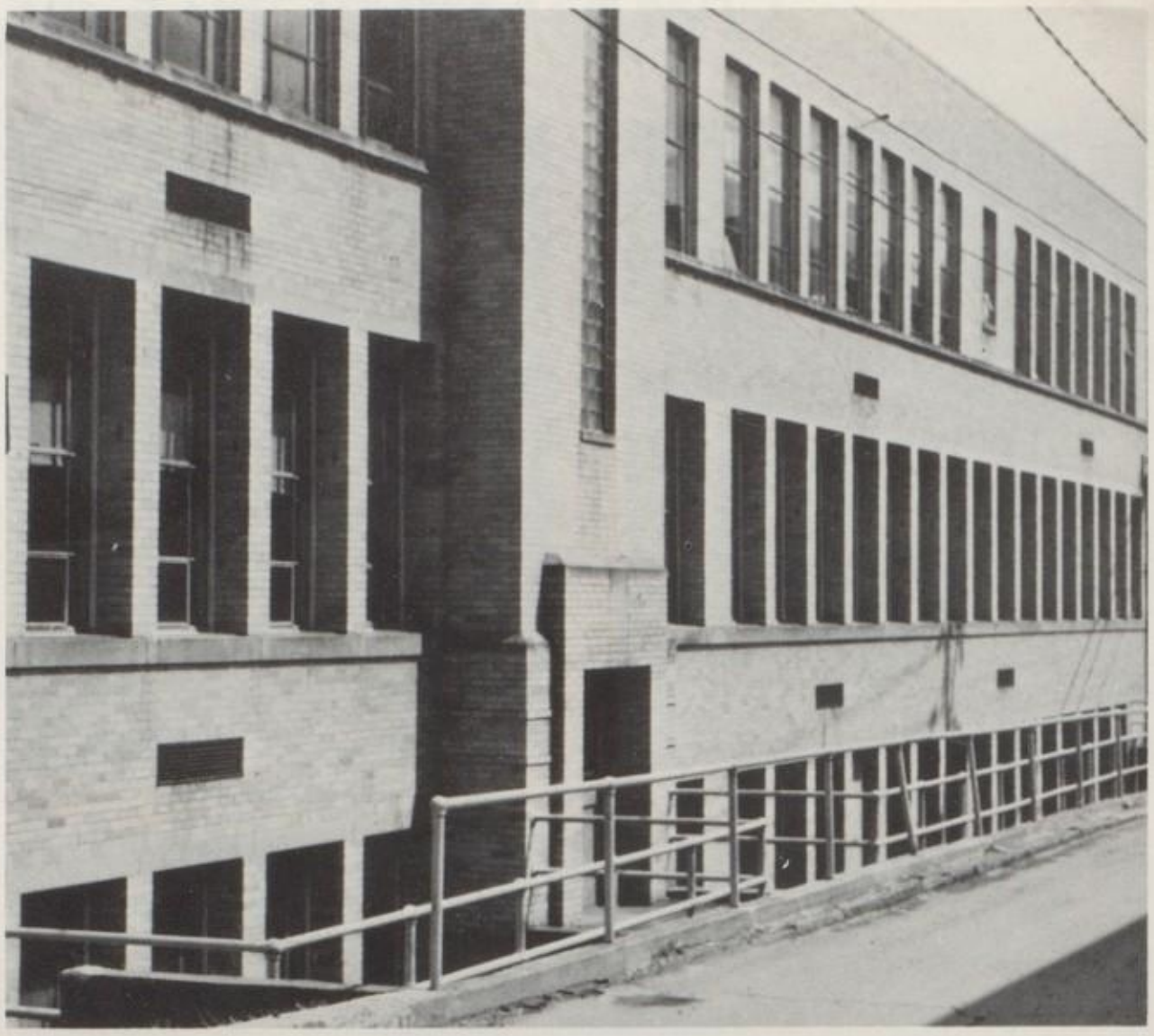

UNCERTAIN.

WILD BLOSSOMS.

GOALS AND PURPOSES.

NOT ATTAINED.

TIME WILL TELL.

GREATNESS PROMISED.

SWEET YOUTH.

UNDERCLASSMEN.

GRADE 7

Deborah Albus
James Berkebile
Kristine Bixel
Vernon Bock
Brenda Botteicher

Devery Bowser
Larry Burkhard
Randy Bush
Karen Cale
Judy Cameron

Sandra Campbell
Michele Carthew
Philip Christofes
Carol Cieslo
Denise Cinko

Michael Clark
Daniel Coleman
Trisha Corle
Thomas Covalt
David Crummet

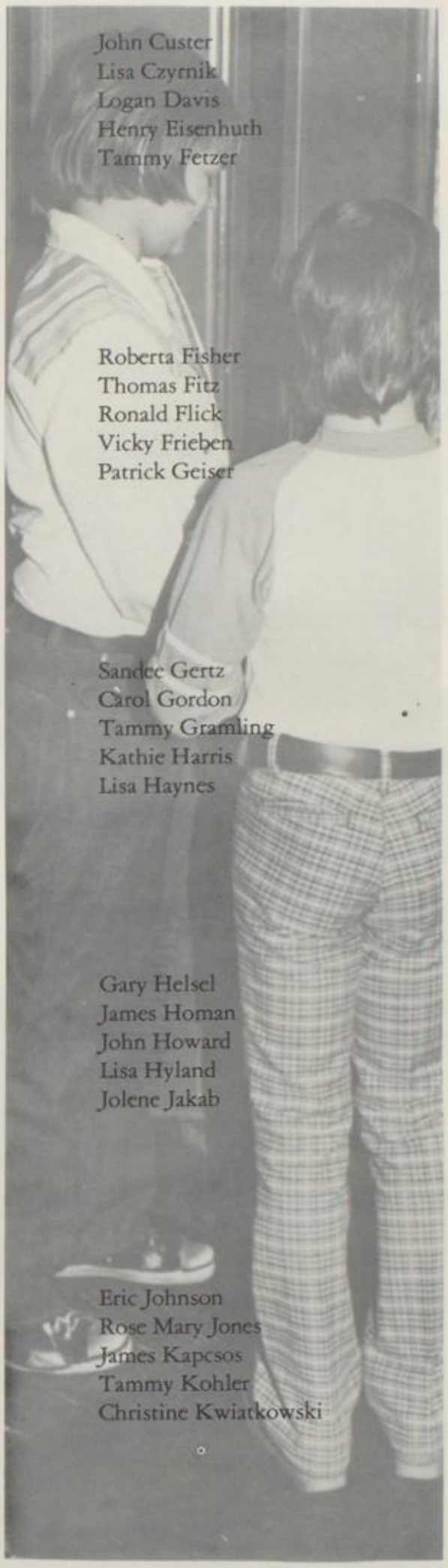

John Custer
Lisa Czyrnik
Logan Davis
Henry Eisenhuth
Tammy Fetzer

Roberta Fisher
Thomas Fitz
Ronald Flick
Vicky Frieben
Patrick Geiser

Sandee Gertz
Carol Gordon
Tammy Gramling
Kathie Harris
Lisa Haynes

Gary Helsel
James Homan
John Howard
Lisa Hyland
Jolene Jakab

Eric Johnson
Rose Mary Jones
James Kapcsos
Tammy Kohler
Christine Kwiatkowski

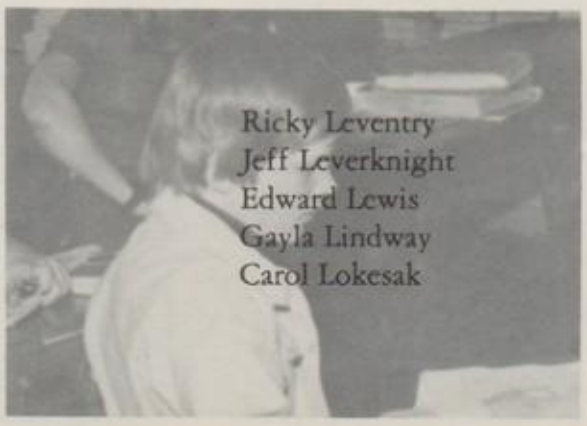

Ricky Leventry
Jeff Leverknight
Edward Lewis
Gayla Lindway
Carol Lokesak

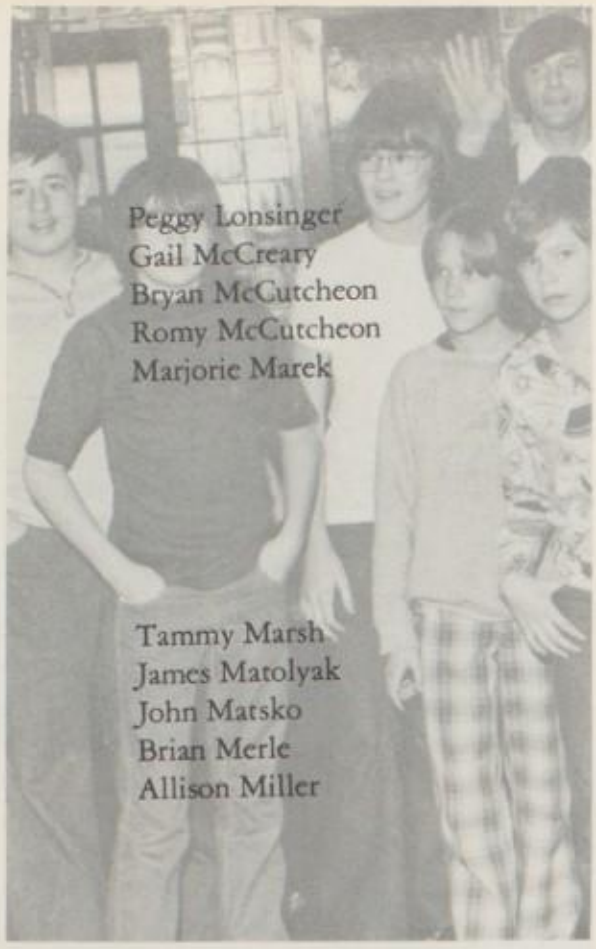

Peggy Lonsinger
Gail McCreary
Bryan McCutcheon
Romy McCutcheon
Marjorie Marek

Tammy Marsh
James Matolyak
John Matsko
Brian Merle
Allison Miller

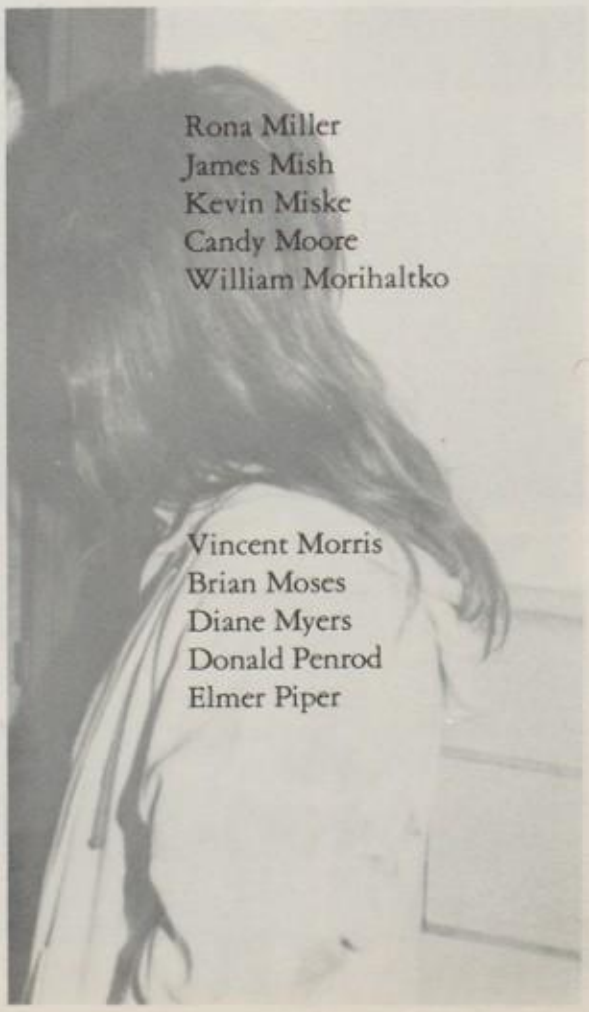

Rona Miller
James Mish
Kevin Miske
Candy Moore
William Morihaltko

Vincent Morris
Brian Moses
Diane Myers
Donald Penrod
Elmer Piper

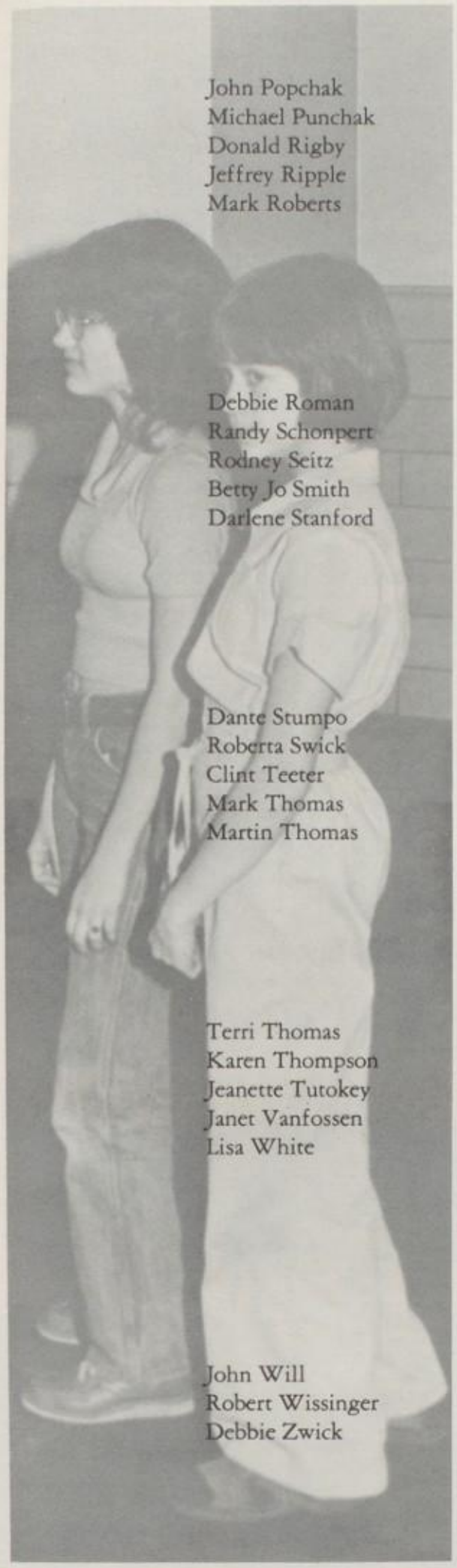

John Popchak
Michael Punchak
Donald Rigby
Jeffrey Ripple
Mark Roberts

Debbie Roman
Randy Schonpert
Rodney Seitz
Betty Jo Smith
Darlene Stanford

Dante Stumpo
Roberta Swick
Clint Teeter
Mark Thomas
Martin Thomas

Terri Thomas
Karen Thompson
Jeanette Tutokey
Janet Vanfossen
Lisa White

John Will
Robert Wissinger
Debbie Zwick

GRADE 8

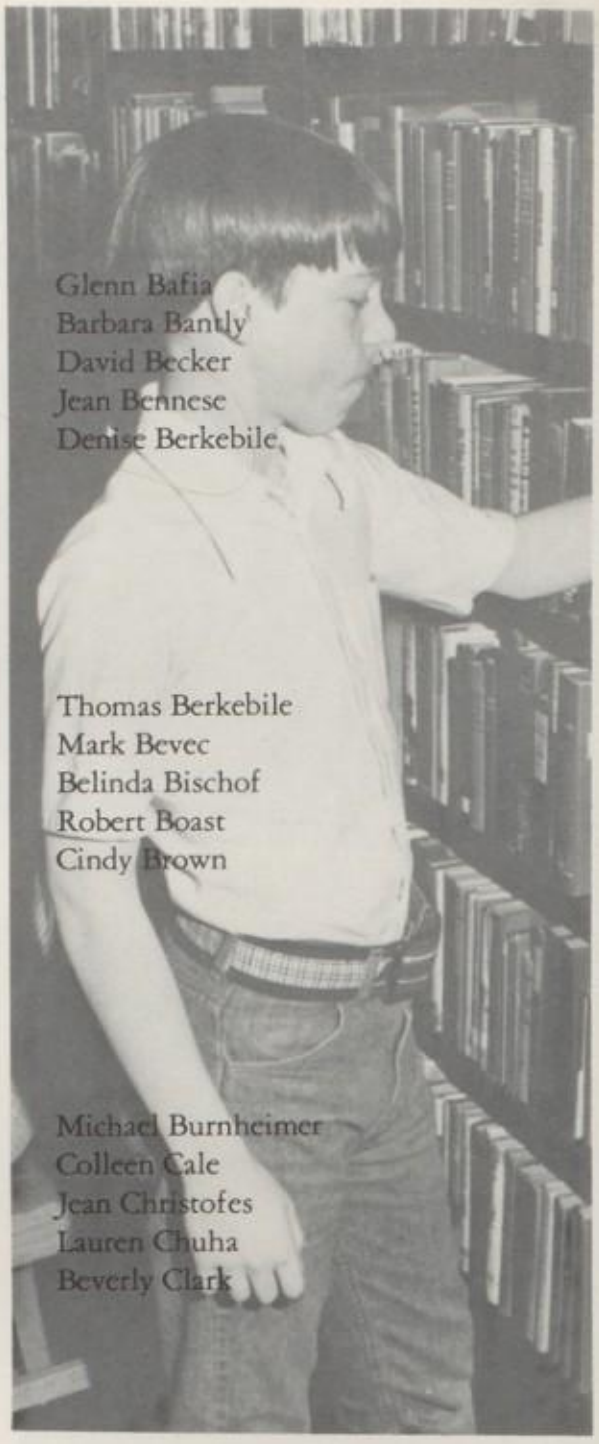

Glenn Bafia
Barbara Bantly
David Becker
Jean Bennese
Denise Berkebile

Thomas Berkebile
Mark Bevec
Belinda Bischof
Robert Boast
Cindy Brown

Michael Burnheimer
Colleen Cale
Jean Christofes
Lauren Chuha
Beverly Clark

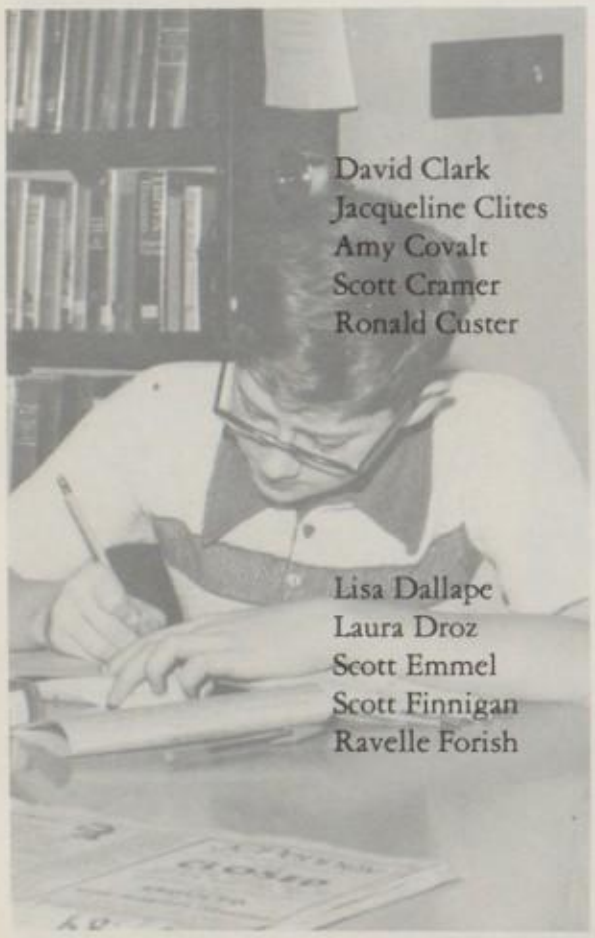

David Clark
Jacqueline Clites
Amy Covalt
Scott Cramer
Ronald Custer

Lisa Dallape
Laura Droz
Scott Emmel
Scott Finnigan
Ravelle Forish

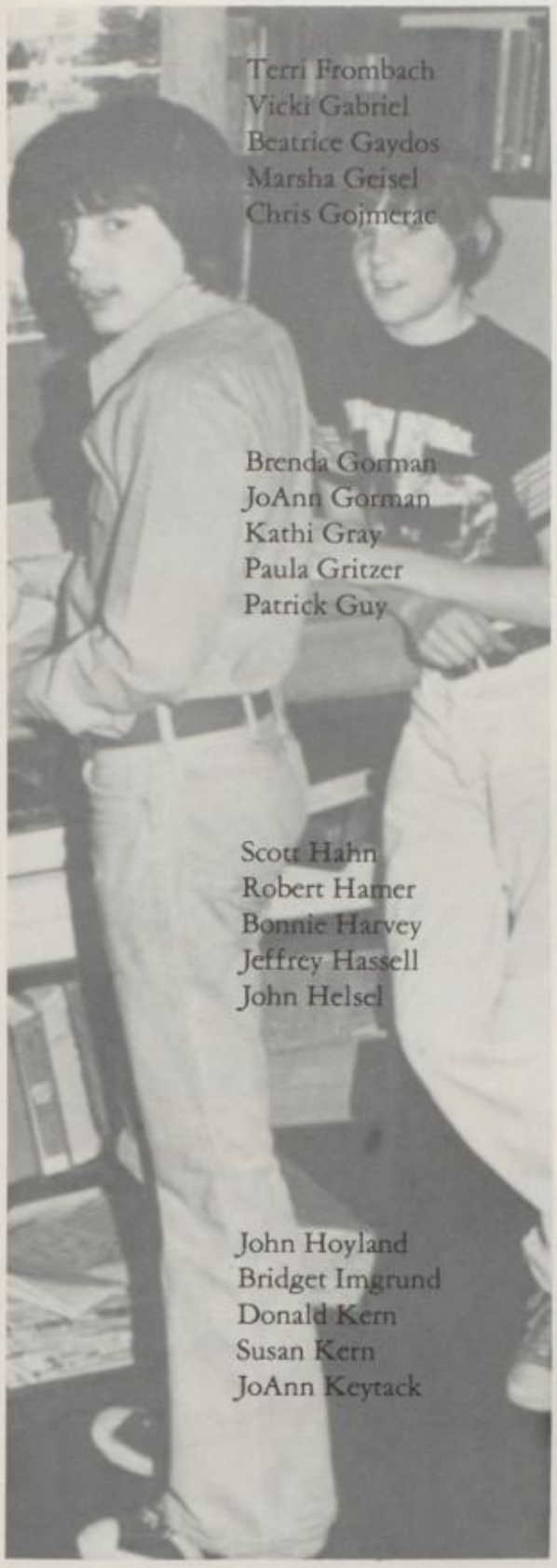

Terri Frombach
Vicki Gabriel
Beatrice Gaydos
Marsha Geisel
Chris Gojmerac

Brenda Gorman
JoAnn Gorman
Kathi Gray
Paula Gritzer
Patrick Guy

Scott Hahn
Robert Hamer
Bonnie Harvey
Jeffrey Hassell
John Helsel

John Hoyland
Bridget Imgrund
Donald Kern
Susan Kern
JoAnn Keytack

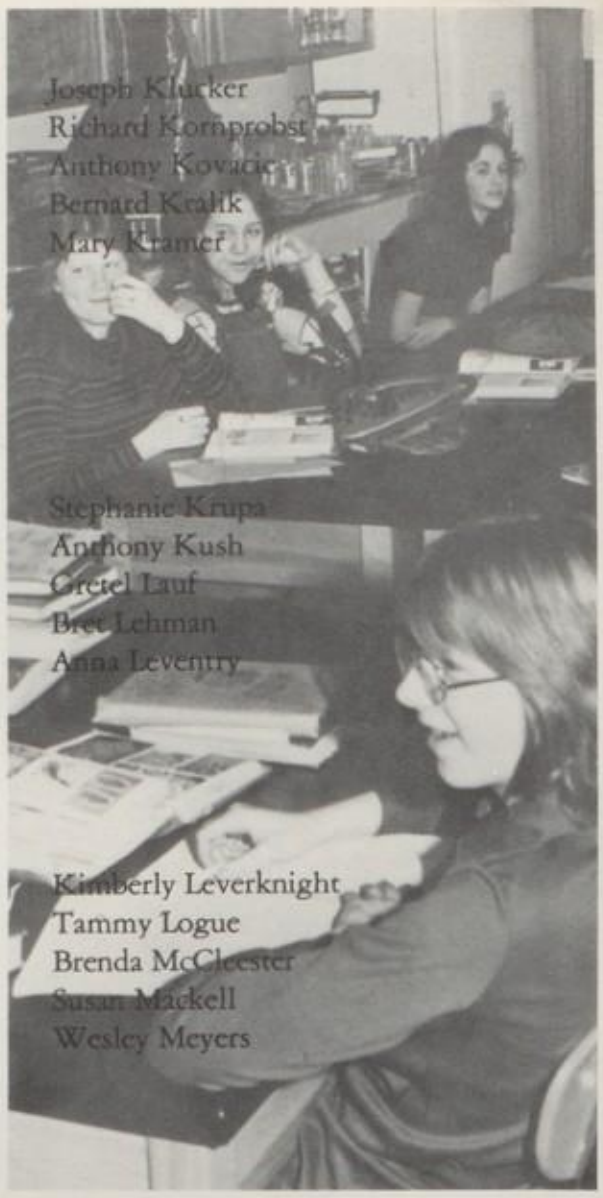

Joseph Klucker
Richard Kornprobst
Anthony Kovacic
Bernard Kralik
Mary Kramer

Stephanie Krupa
Anthony Kush
Gretel Lauf
Bret Lehman
Anna Leventry

Kimberly Leverknight
Tammy Logue
Brenda McCleester
Susan Mackell
Wesley Meyers

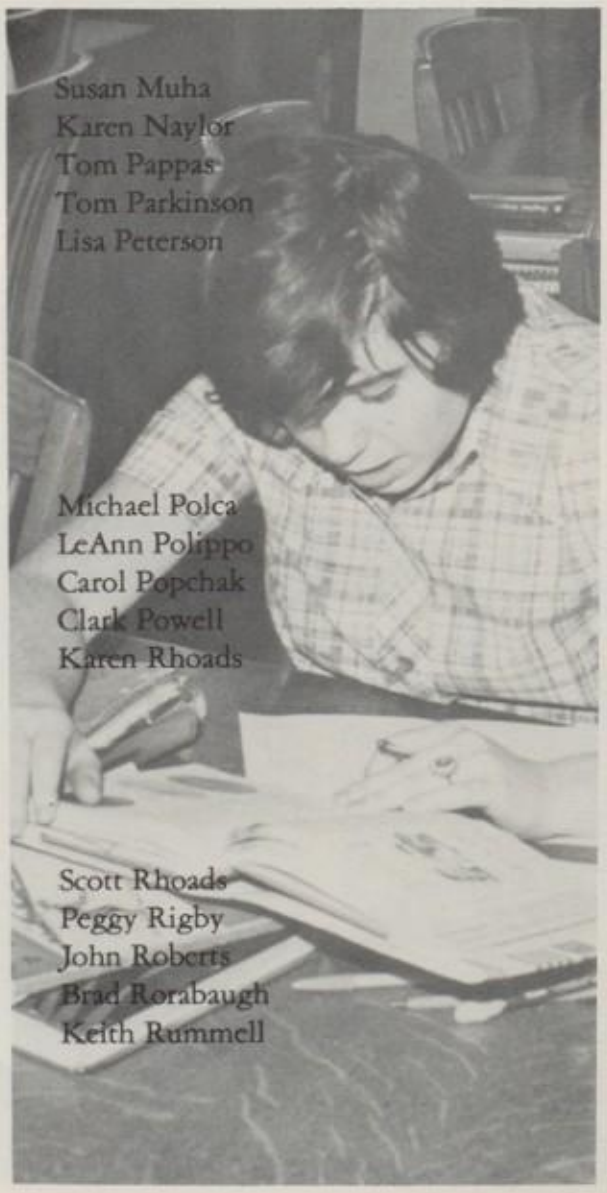

Susan Muha
Karen Naylor
Tom Pappas
Tom Parkinson
Lisa Peterson

Michael Polca
LeAnn Polippo
Carol Popchak
Clark Powell
Karen Rhoads

Scott Rhoads
Peggy Rigby
John Roberts
Brad Rorabaugh
Keith Rummell

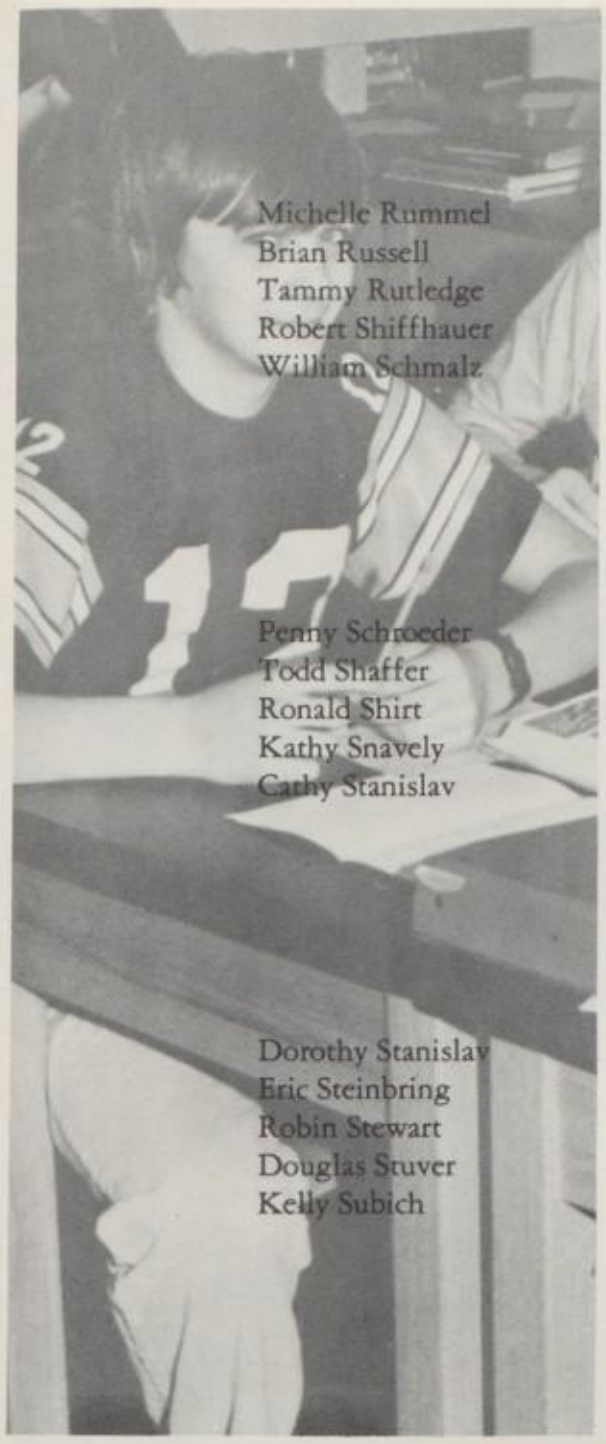

Michelle Rummel
Brian Russell
Tammy Rutledge
Robert Shiffhauer
William Schmalz

Penny Schroeder
Todd Shaffer
Ronald Shirt
Kathy Snavely
Cathy Stanislav

Dorothy Stanislav
Eric Steinbring
Robin Stewart
Douglas Stuver
Kelly Subich

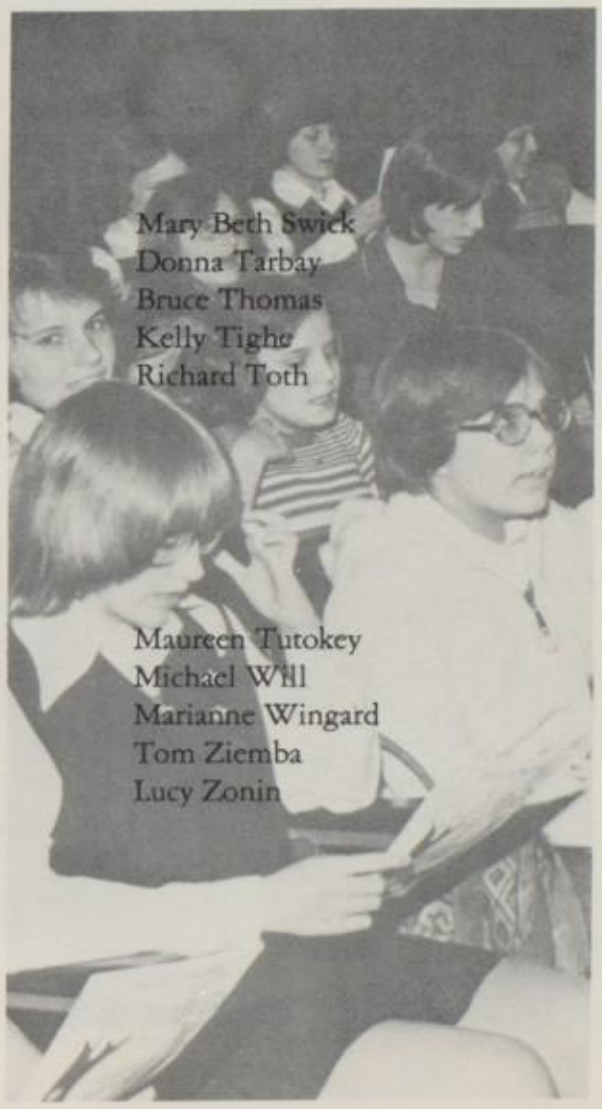

Mary Beth Swick
Donna Tarbay
Bruce Thomas
Kelly Tighe
Richard Toth

Maureen Tutokey
Michael Will
Marianne Wingard
Tom Ziemba
Lucy Zonin

GRADE 9

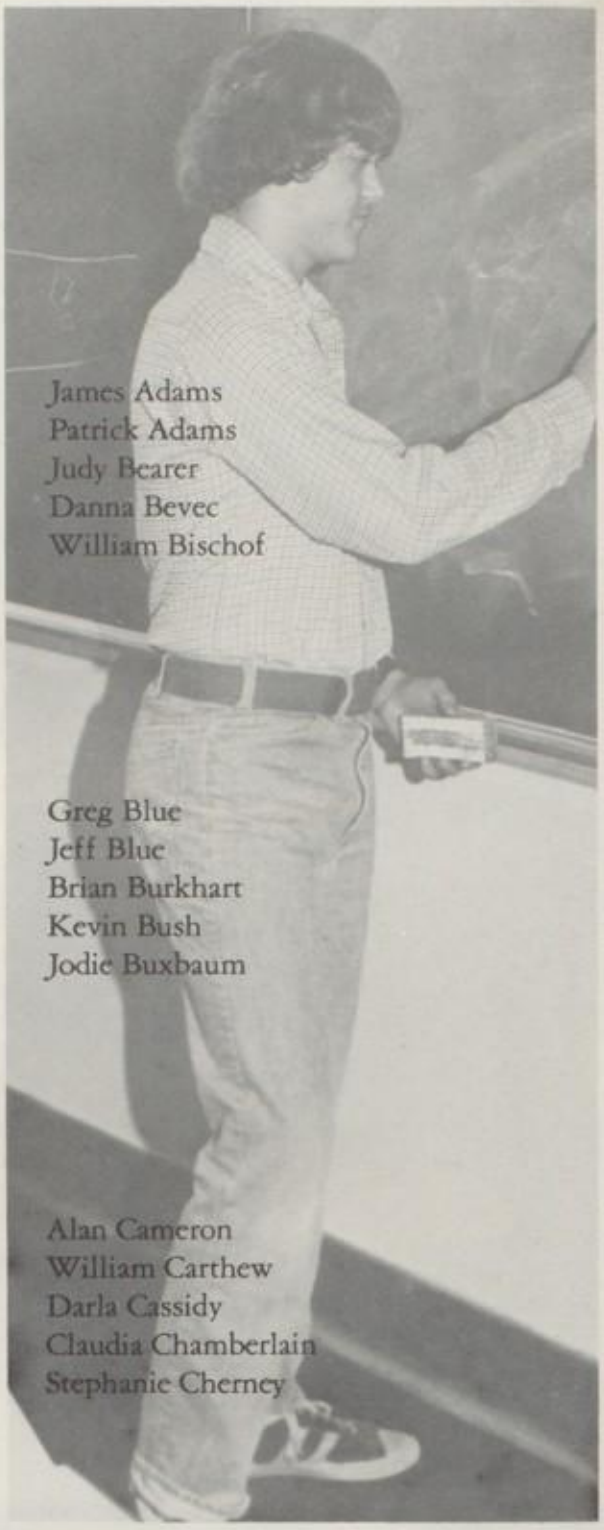

James Adams
Patrick Adams
Judy Bearer
Danna Bevec
William Bischof

Greg Blue
Jeff Blue
Brian Burkhart
Kevin Bush
Jodie Buxbaum

Alan Cameron
William Carthew
Darla Cassidy
Claudia Chamberlain
Stephanie Cherney

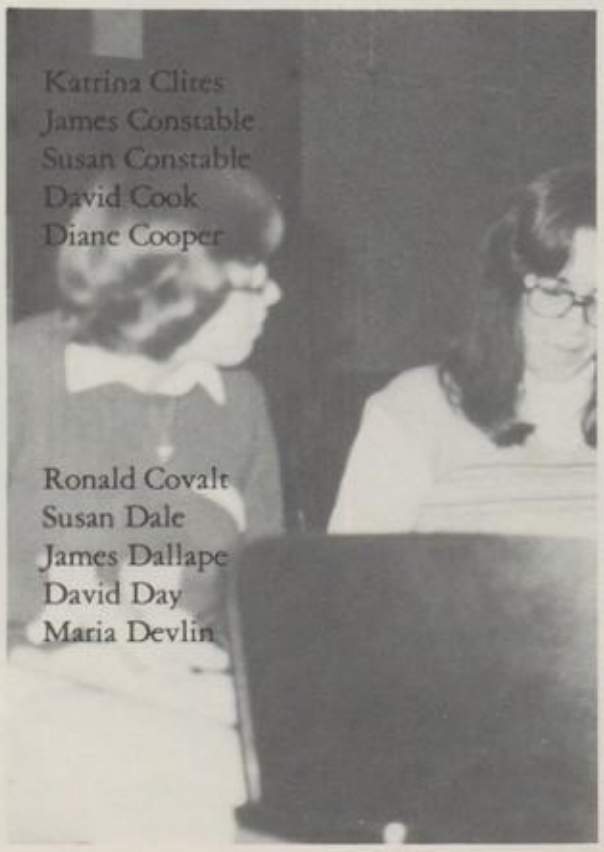

Katrina Clites
James Constable
Susan Constable
David Cook
Diane Cooper

Ronald Covalt
Susan Dale
James Dallape
David Day
Maria Devlin

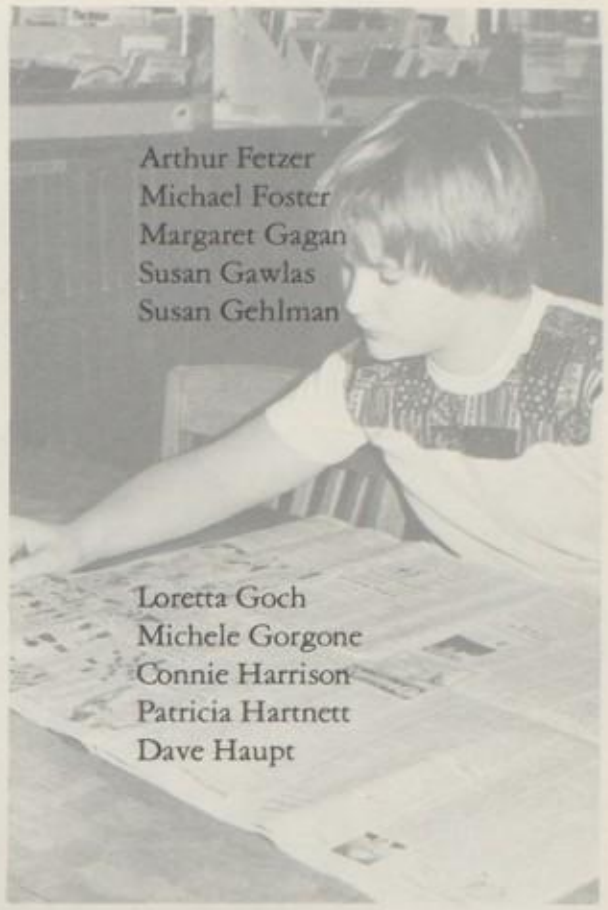

Arthur Fetzer
Michael Foster
Margaret Gagan
Susan Gawlas
Susan Gehlman

Loretta Goch
Michele Gorgone
Connie Harrison
Patricia Hartnett
Dave Haupt

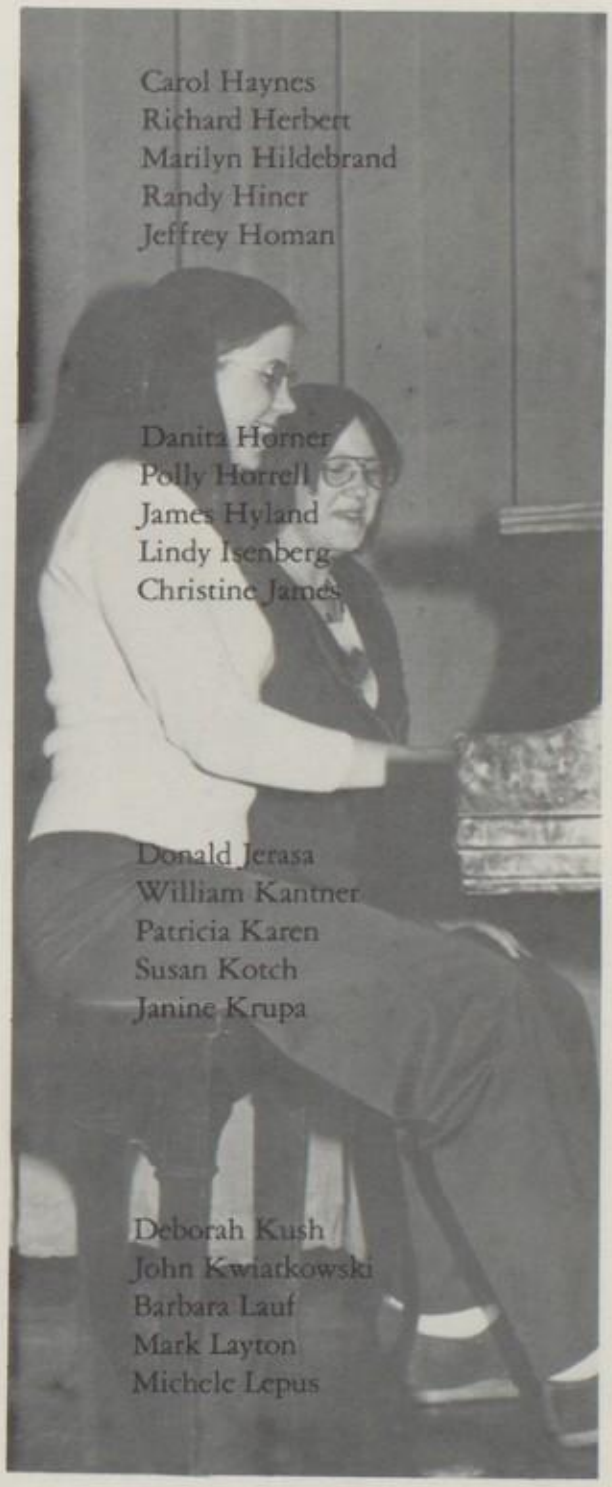

Carol Haynes
Richard Herbert
Marilyn Hildebrand
Randy Hiner
Jeffrey Homan

Danita Horner
Polly Horrell
James Hyland
Lindy Isenberg
Christine James

Donald Jerasa
William Kantner
Patricia Karen
Susan Kotch
Janine Krupa

Deborah Kush
John Kwiatkowski
Barbara Lauf
Mark Layton
Michele Lepus

Joseph Litvin
Linda Lonsinger
Dennis McCullough
James Macy
Barbara Merle
Douglas Merle

PHOTO NOT AVAILABLE

Daymon Miller
Mary Jo Miller
David Minemyer
Brian Mock
Joan Moses
Kathy Moses

William Muchesko
Thomas Nagel
Catherine Niessner
Jean Niessner
Karen Ohs
Connie Parkinson

NO PHOTO AVAILABLE

Helen Peters
Virginia Piper
David Pluchinsky
Frank Polippo
Kathy Popchak

Richard Popchak
David Porter
Patricia Potter
Fonda Rager
Pam Rager

Robin Reesey
Brian Rheel
Brenda Riek
Patricia Robel
Karen Robine

Robert Robine
Clarence Robson
Doug Rummell
Michael Rutledge
Trina Sevenack

David Sheehan
Dennis Skubak
Charles Smith
Susan Soltes
Tim Stockdill

Ann Studt
Glenn Swick
Michael Tessari
Mary Beth Thomas
Randy Thomas

Janice Tober
Monica Tomak
Mark Trio
Mark Urbanik
April Walter

Kevin Webb
Richard Williams
Sandy Wissinger
Christine Witprachtiger
Diane Zwick

SOPHOMORES

Motto: Life is a long road, walk it well.

Colors: Mint green and white

Flower: White carnation tinted green

Wayne Rosenberger, Pres.; Bruce Hahn, V. Pres.; Debbie Guy, Sec.; Margie Manda, Treas.

Paulette Alt

Robert Antolik

Jeff Balog

Jerry Balog

Tawne Bevec

Allen Bixel

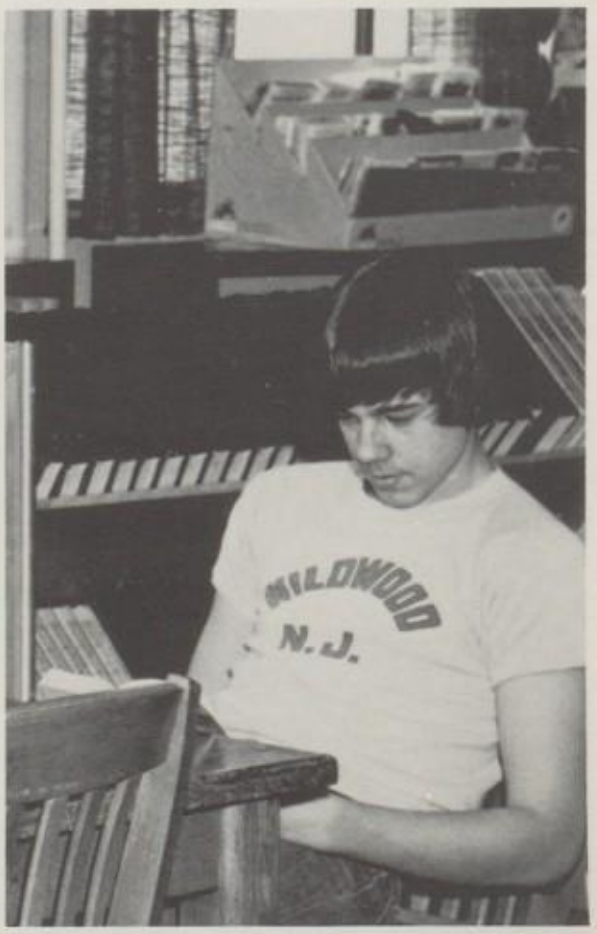

Roger Bock

Kim Bozich

Jeff Brlansky

Dennis Burkhard

Kim Carney

Eloise Carty

Greg Chemerys

Kim Chuha

Susan Comiskey

Tammy Corle

Ed Criuckshank

Lisa Cummings

Robert Custer

Sandy Droz

Tom Dyniec

Patty Eppolito

Richard Facciani

Mark Firm

Karen Fitz

Nancy Flaherty

Cindy Fuge

Barb Gaydos

Paul Gaydos

William Gehlmann

Kim Gramling

Debbie Guy

Bruce Hahn

Tom Hajnik

Brian Hale

Jeff Hammer

Nancy Hanik

Bob Hassell

Dave Hudak

Antoinete Jakab

Dwyer Johns

Gary Justinus

Donna Karnes

Melanie Keytack

Linda Kohut

Lynne Kohut

Mark Koplin

Michelle Kristoff

Susan Lautenbacher

Carol Leonard

Thomas Leventry

Becky Lichtenfels

Debbie Logan

William Logue

Marc Lokesak

Margie Manda

Paul Marcinko

Terri McCabe

Mary McConnell

Debbie McDonald

Steve Meyers

Rodger Miller

Ted Miller

Karen Miltenberger

Lori Minahan

Sandy Nemeth

Bridget Noll

Robert Penrod

Kathy Peterson

Edna Piper

Bob Reap

Bev Reese

Ron Rhoads

Tammy Rigby

Sharon Roberts

Don Rodkey

Sam Romano

Wayne Rosenberger

Frank Rummel

Harriet Rummel

Dave Rummell

Barry Smith

Donna Smith

Kim Stublarec

Dave Studt

Brian Swick

Ken Teeter

Kim Tighe

Kate Tober

Ed Tomak

Mark Tomak

Chris Twardziak

Mike Vanfossen

Debbie Wyandt

Francine Yeager

Jimmy Zahoran

Judy Zubak

JUNIORS

Motto: The great pleasure in life is doing what people say you cannot do.

Colors: Blue and gold

Flower: Gold carnation tinted blue

Steve Adams

Yvonne Adams

Gregg Ascher

Tim Axmacher

Jim Bafia

Karen Bantly

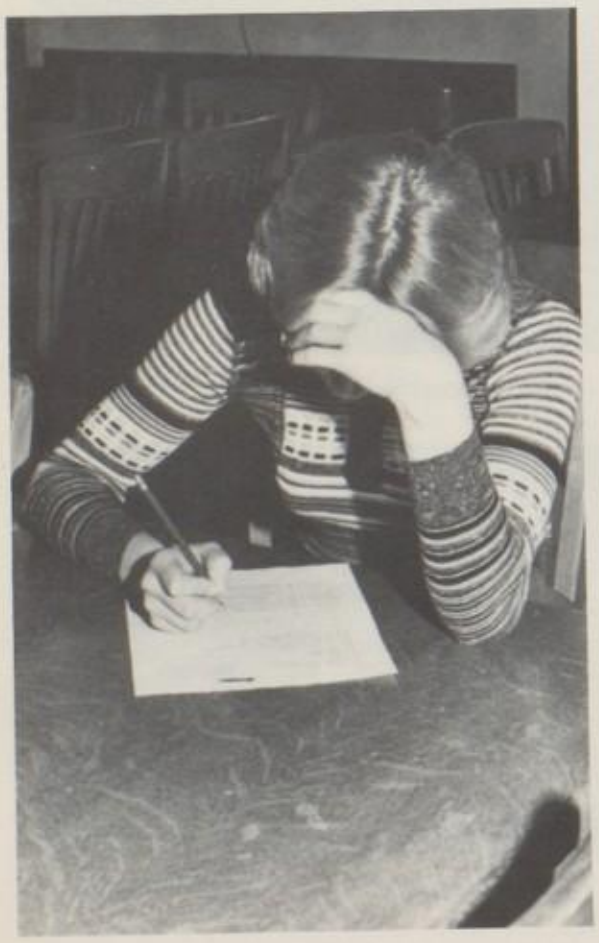

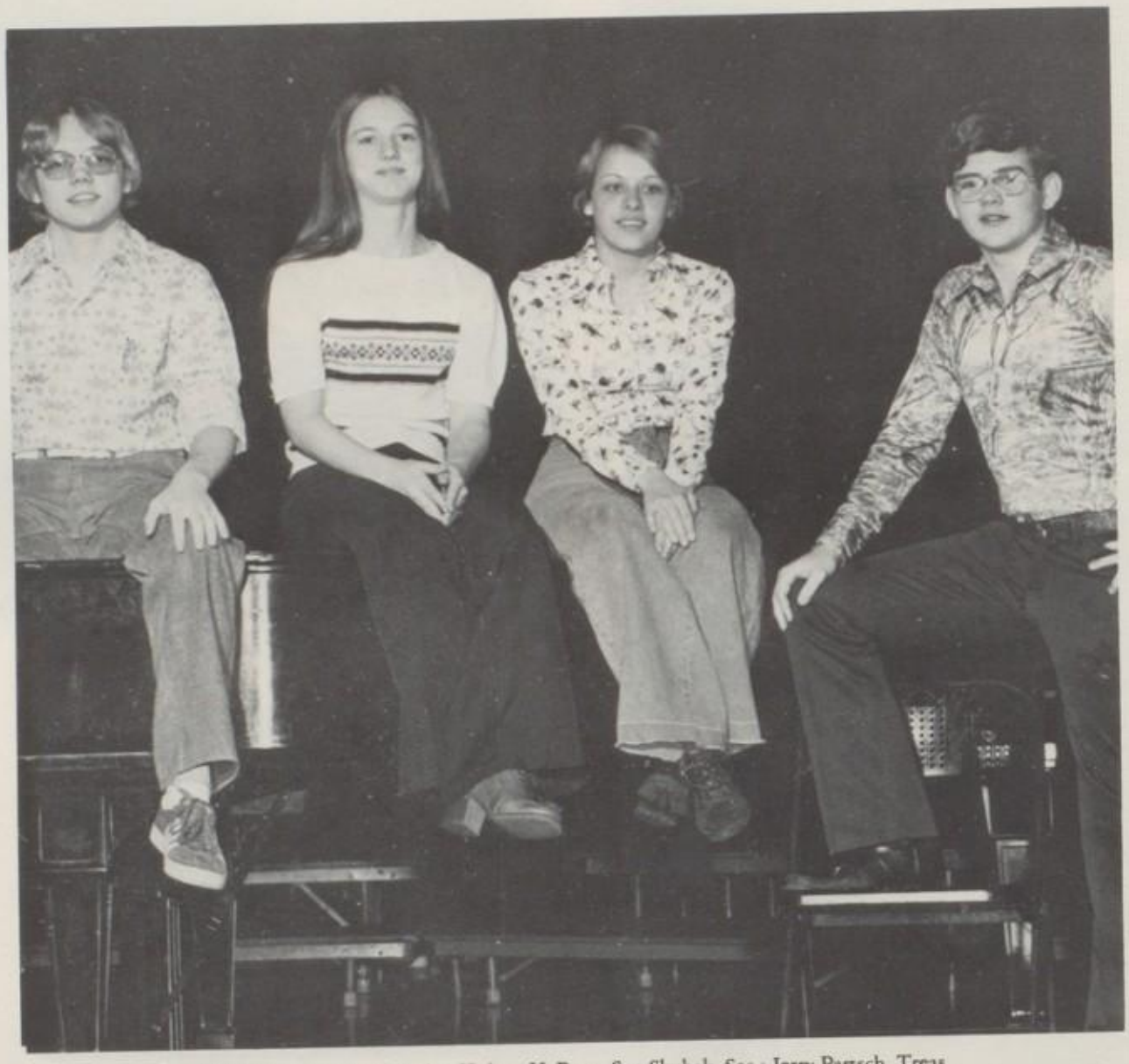

Mike Johnson, Pres.; Regina Kohut, V. Pres.; Sue Skubak, Sec.; Jerry Partsch, Treas.

Joyce Bennett

Denise Blasko

Trudy Blue

Picture Not Available

Andy Burnheimer

Jerry Bush

Diane Christoferes

Helen Clark

Jodie Corle

Ed Cosgrove

Bob Dale

Vicky Day

Mollie Fisher

Steve Gentile

Kateri Goch

Ron Gramling

Don Gray

Tom Gray

Gary Gregory

Yvonne Hahn

Susan Heiser

Susan Helsel

Bruce Hochstein

Eric Horrell

Bob Humphreys

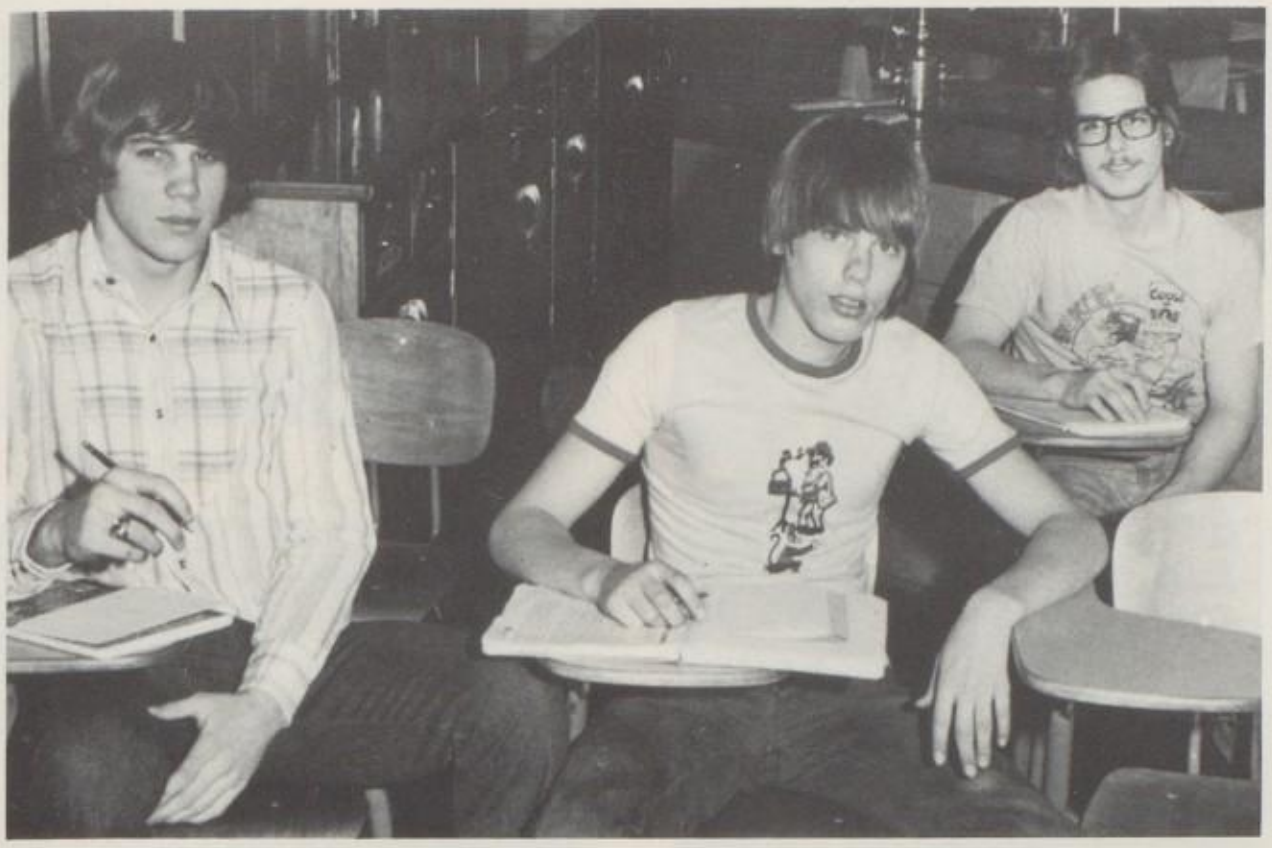

Cindy Isenberg

Michael Johnson

Sam Kaplitz

Rodney King

Regina Kohut

Patty Korn

Diane Kralik

Christine Krenisky

Melissa Krupa

Barb Lester

Andy Litvin

Denny Lohr

Ron Mackell

Mike Manda

Joan Marcinko

Jim Maschak

Sue Matsko

Wade McClain

Leslie Lowes

Nancy Lunko

Melanie Mandroc

Joel Mangus

Debbie McCleester

Patty Melnik

Dave Micik

Diane Micik

Denise Mirilovich

Mark Moses

Sandy Parkinson

Jerry Partsch

Ray Peel

Michelle Pietron

Chris Popchak

Mike Popovich

Cindy Potter

Patti Punchak

Brenda Rager

Jennifer Rice

Gretchen Riek

Joseph Riek

Brian Riffle

Denise Rigby

Jim Rigby

Kim Rorabaugh

Helen Skamla

Susan Skubak

Michael Smith

John Stanislav

Bryan Stem

Craig Stuver

Cheryl Swick

Cindy Tessari

Stephen Turner

Danette Webb

Dave Ziemba

Loretta Ziemba

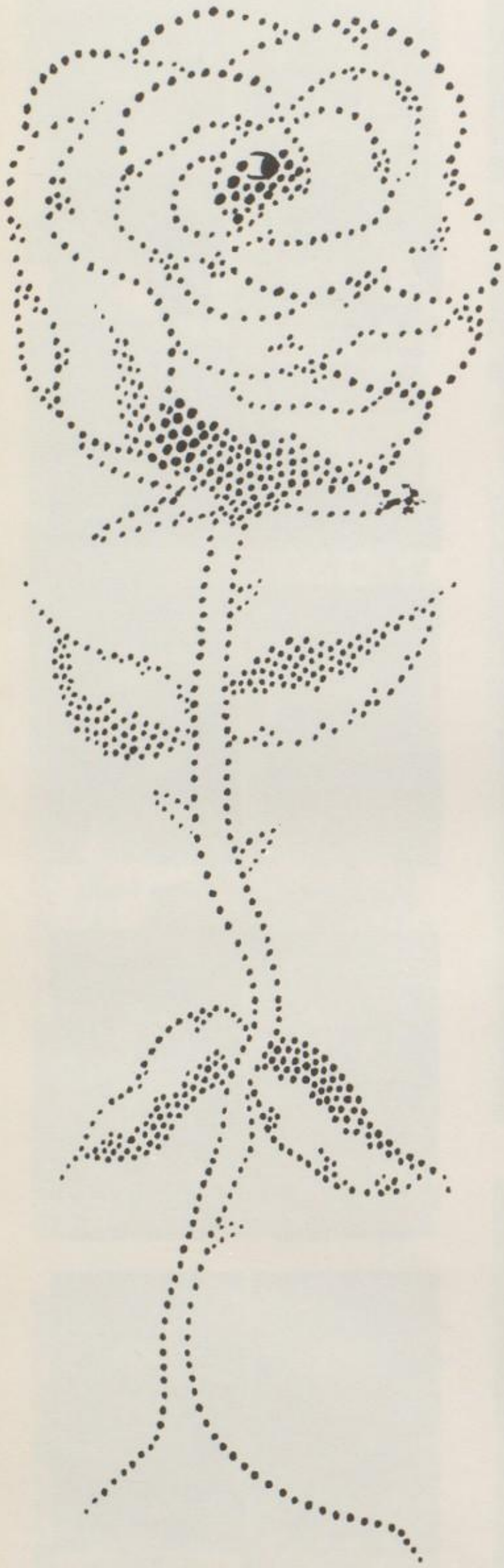

YELLOW ROSE.

FULL AND RICH.

FOND MEMORIES.

LIFETIME FRIENDS.

MEANS TO AN END.

HORIZONS AHEAD.

DREAMS IN PERSPECTIVE.

CELEBRATION.

GOOD-BYE SENIORS.

TERMINATION.

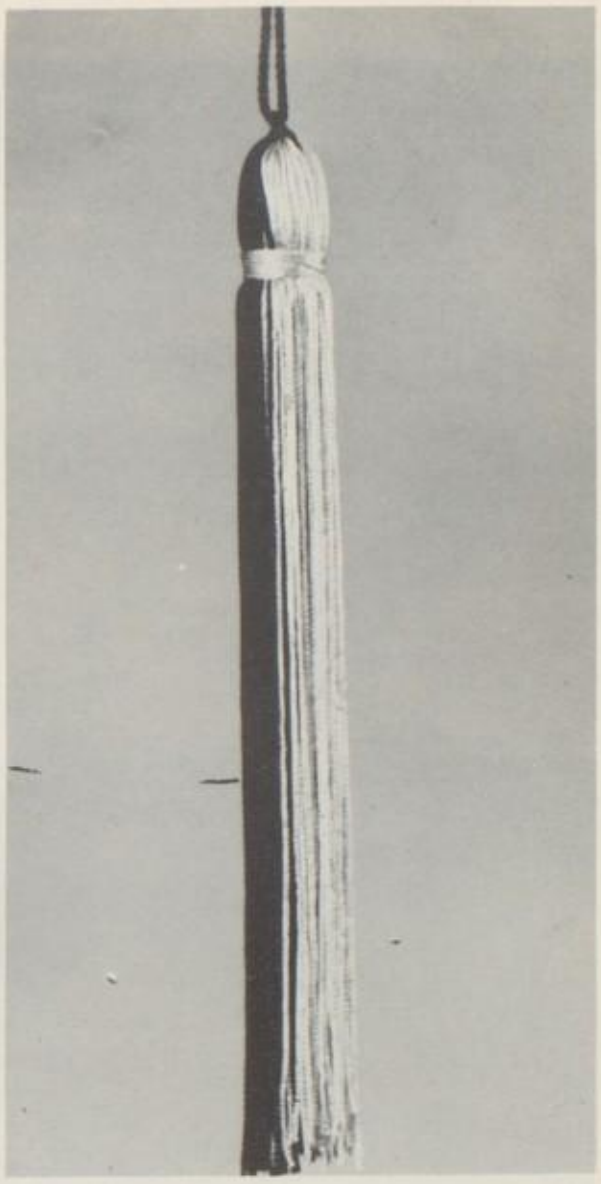

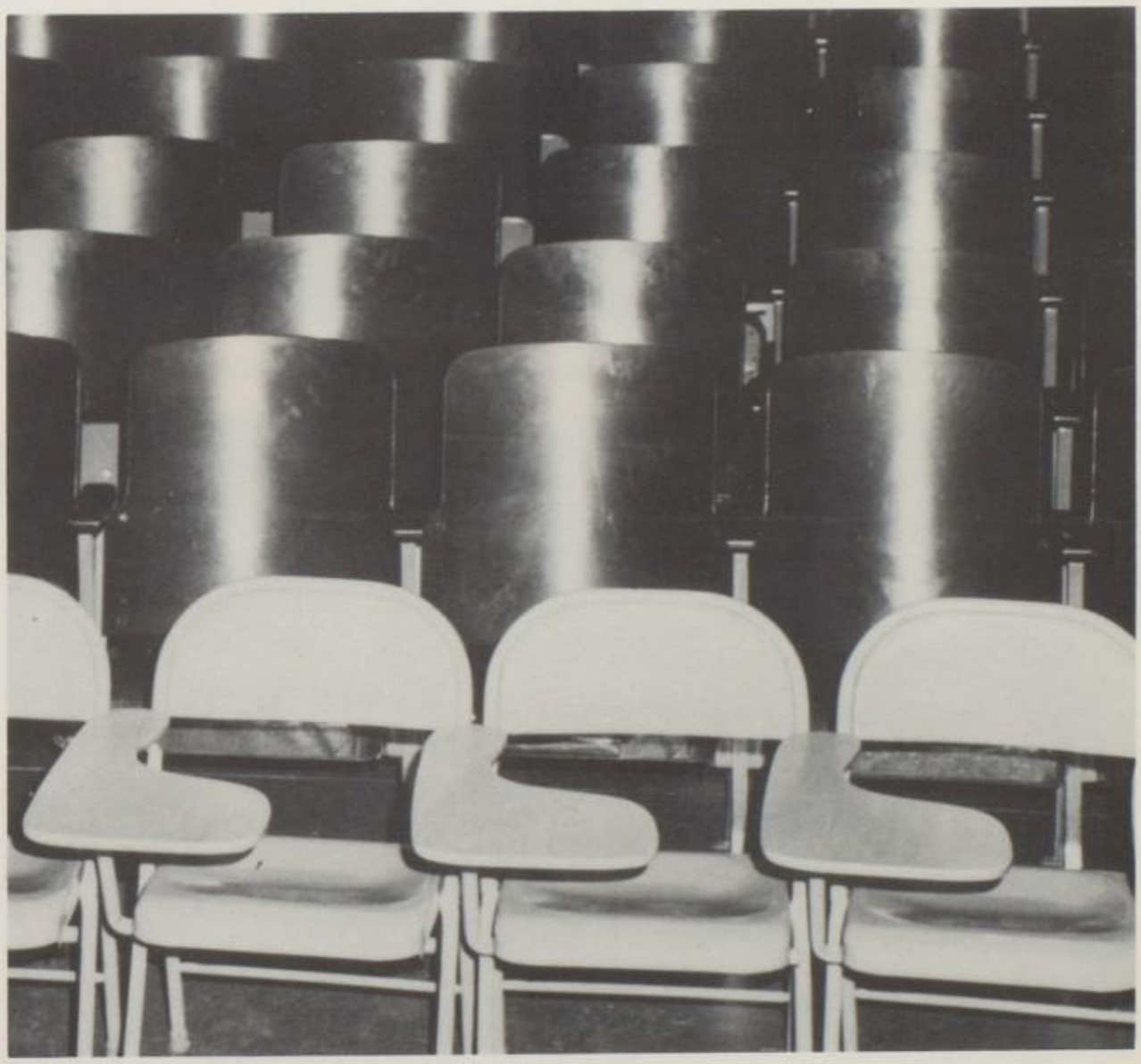

CLASS OF '77

Motto: No one knows what he can do 'til he tries

Colors: Burgundy and white

Flower: Yellow rose

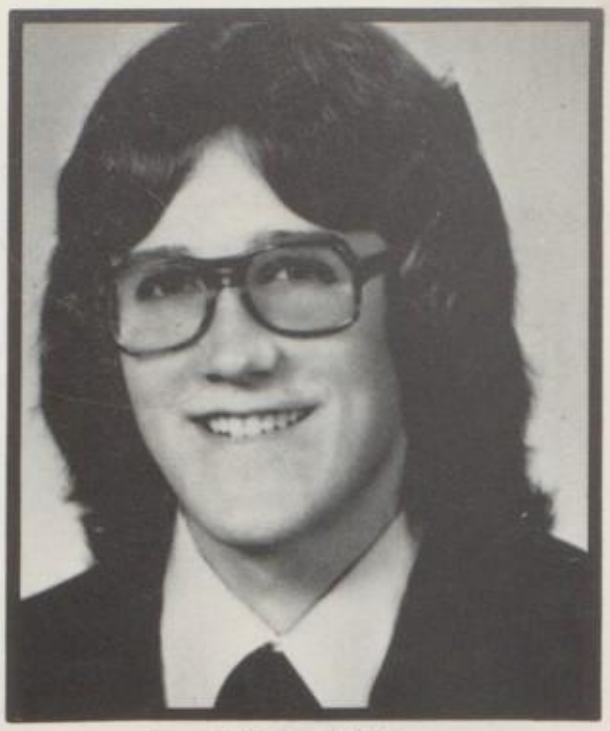

David Richard Allison
R.D. 1, Box 96
Middle Taylor

Paul Hahn, Pres.; Karen Twardziak, V. Pres.; Cindy Popchak, Sec.; Matt Popchak, Treas.

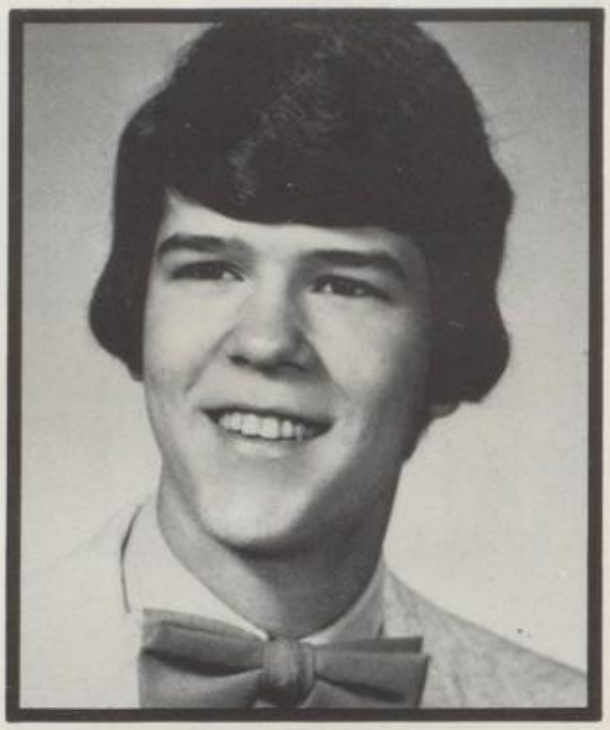

Daniel Edward Alt
1595 Franklin St.
Ferndale

Edith Ann Bane
157 Lohr Place
Lorain

Deborah Ann Bearer
409 Ferndale Ave.
Ferndale

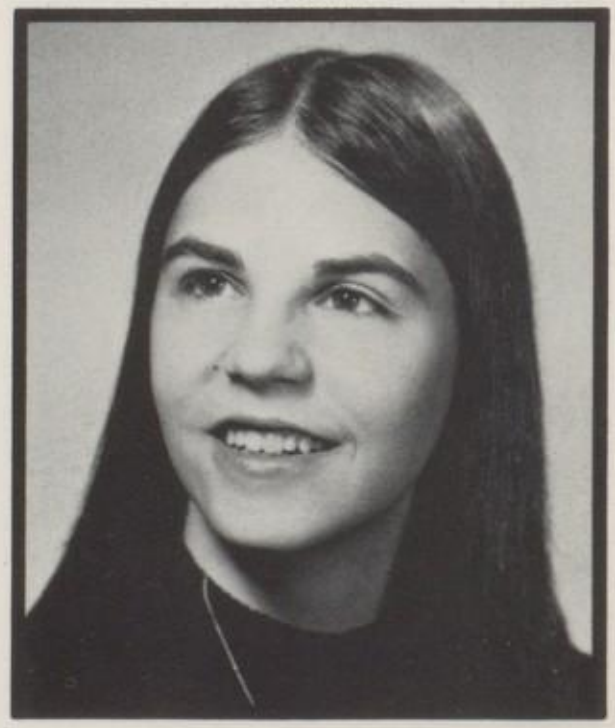

Susan Kay Beltz
539 Sam Street
Lorain

Raymond G. Bennese
724 Glenwood Ave.
Ferndale

Charles L. Berg
R.D. 1, Box 254
Middle Taylor

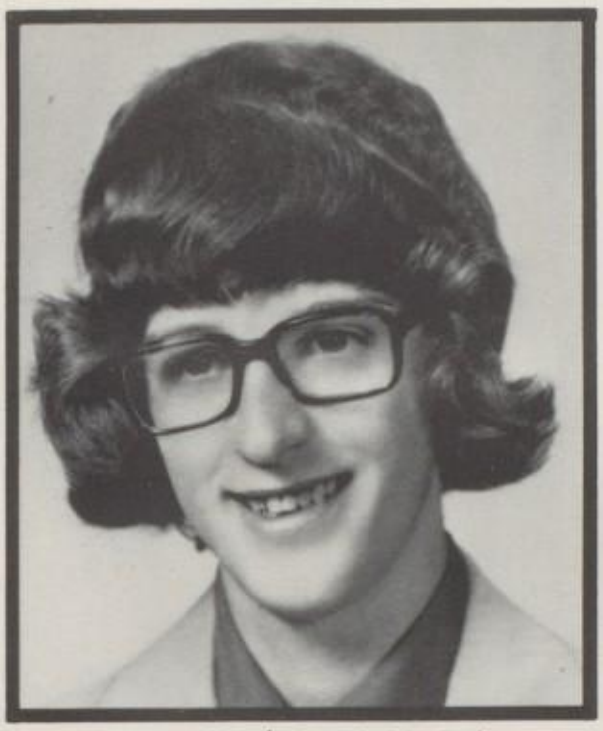

Frank Joseph Bischof
750 Clark Street
Dale

Karen Elaine Bischof
20½ Cliff Street
Dale

Gregory Charles Bixel
917 Lina Street
Dale

Cindy Viona Blue
R.D. 1, Box 118A
Middle Taylor

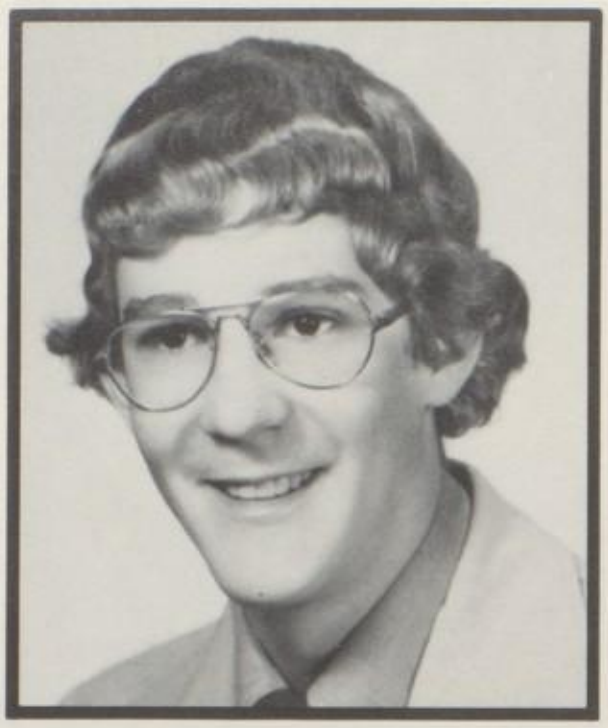

David M. Botteicher
711 Messenger Street
Dale

Lynnette Marie Bouch
R.D. 1, Box AA 110
Middle Taylor

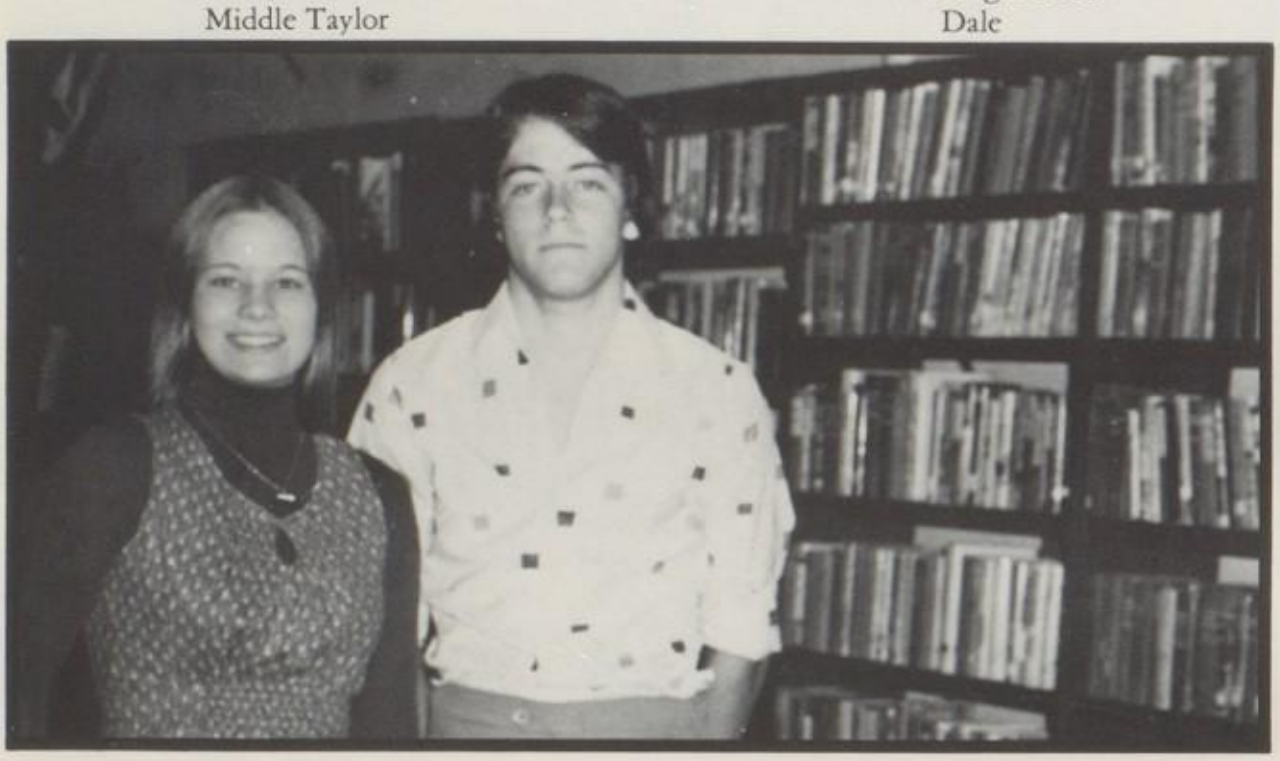

Sharon Denise Burkhard
208 Thelma Street
Lorain

Reneé Marie Carthew
396 Caroline St.
Brownstown

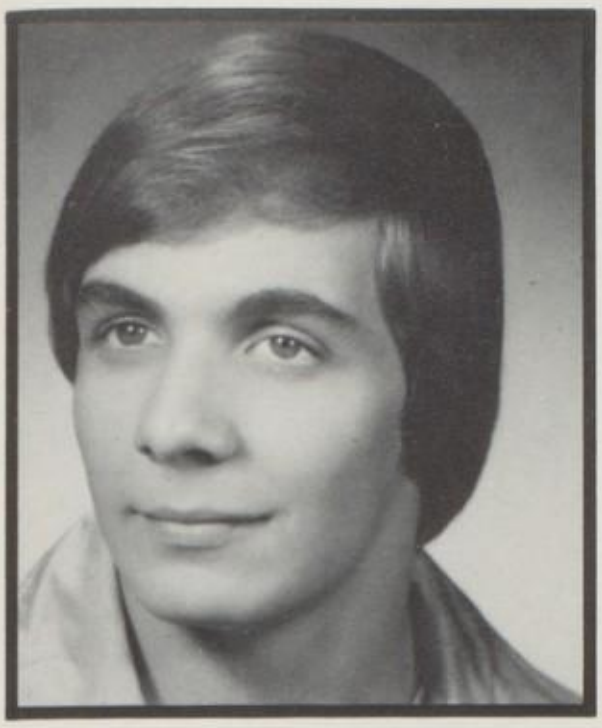

Corey S. Cassidy
R. 750 Bedford St.
Dale

Karen Ann Christofes
330 Kennard Street
Brownstown

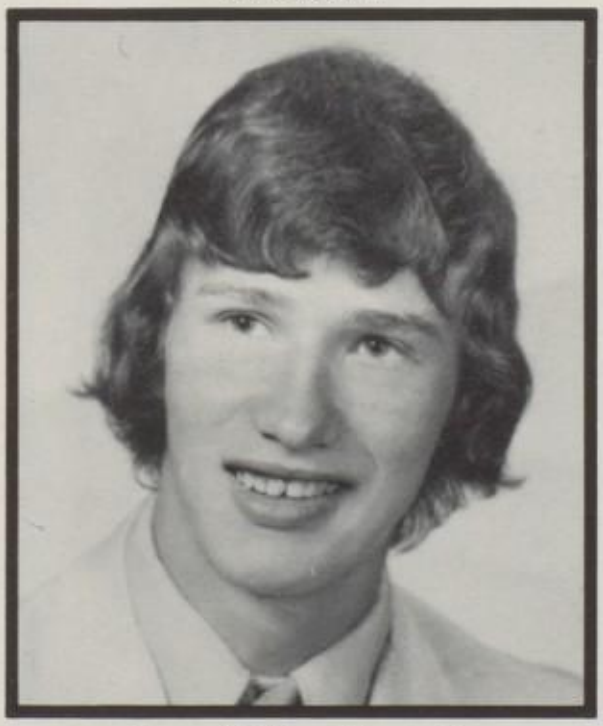

James William Claycomb
509 Village Street
Lorain

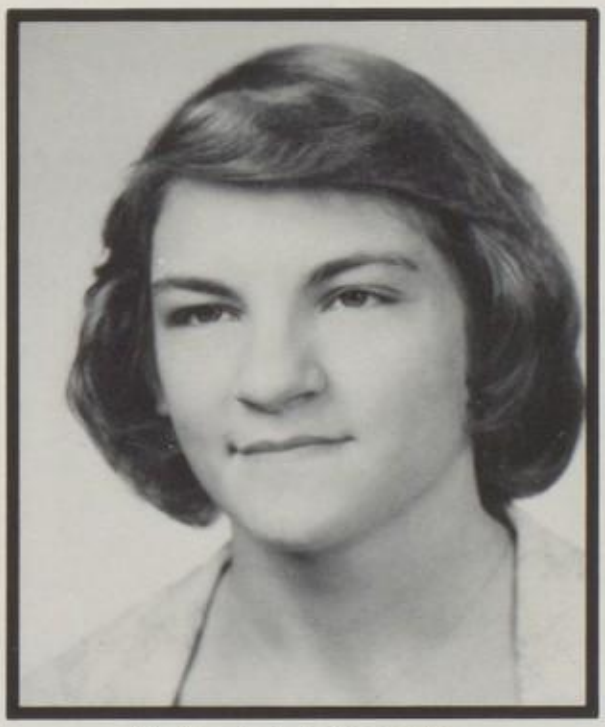

Audrey Bernice Constable
510 Shomo Avenue
Lorain

Wendy Lee Covalt
R.D. 1, Box 95
Middle Taylor

Judy Marie Cowan
336 Crystal St.
Brownstown

Kimberly Ann Cvijanovich
312 Penrod Street
Lorain

Beth Ann Davis
1014 Louisa Place
Ferndale

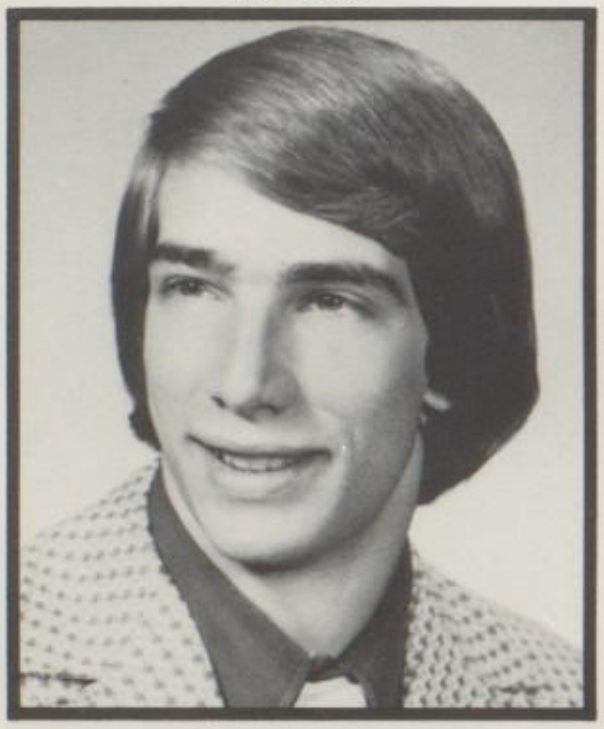

Jeffrey Allan Day
422 Vickroy Avenue
Ferndale

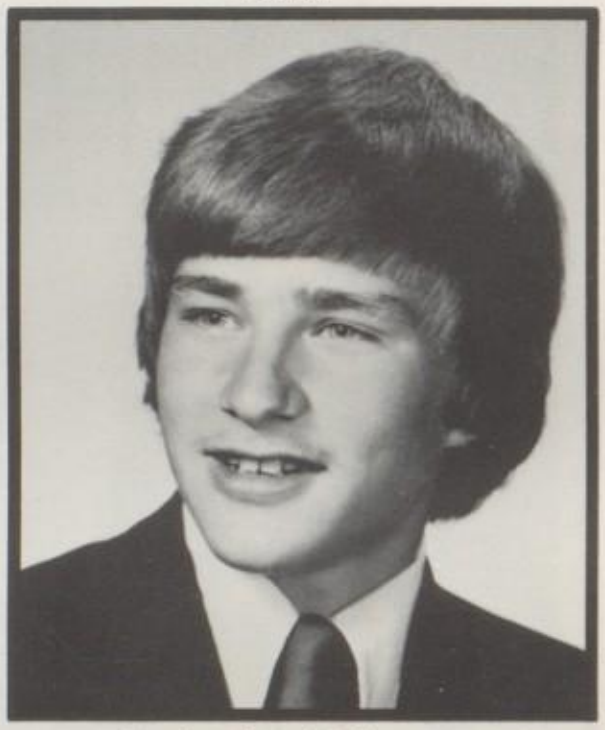

Charles Edward Dillon, II
909 Boston Street
Ferndale

Edward James Droz
327 Crystal St.
Brownstown

Denise Marie Dupin
341 Hall Street
Brownstown

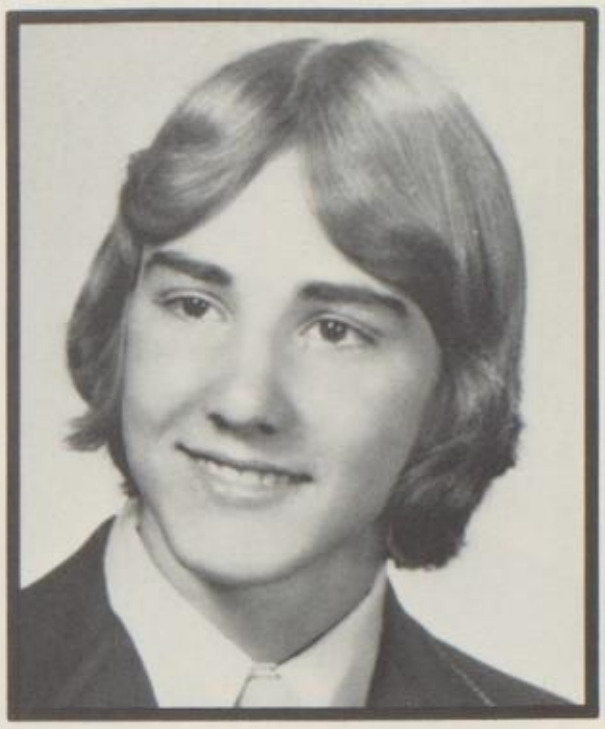

John Emil Dyniec
217 Crystal St.
Brownstown

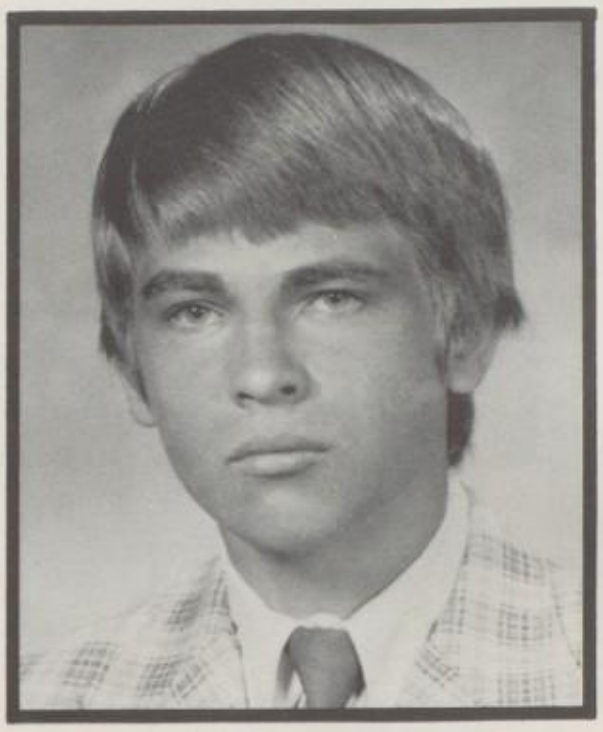

Michael Allen Firm
618 Glenwood Ave.
Ferndale

Cathy Lynn Flick
1011 Vickroy Ave.
Ferndale

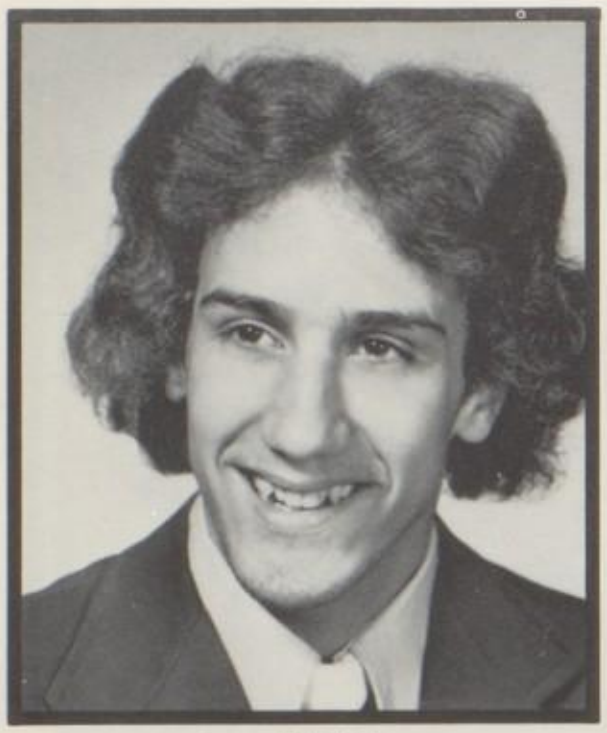

James Clark Fuge
500 Vickroy Ave.
Ferndale

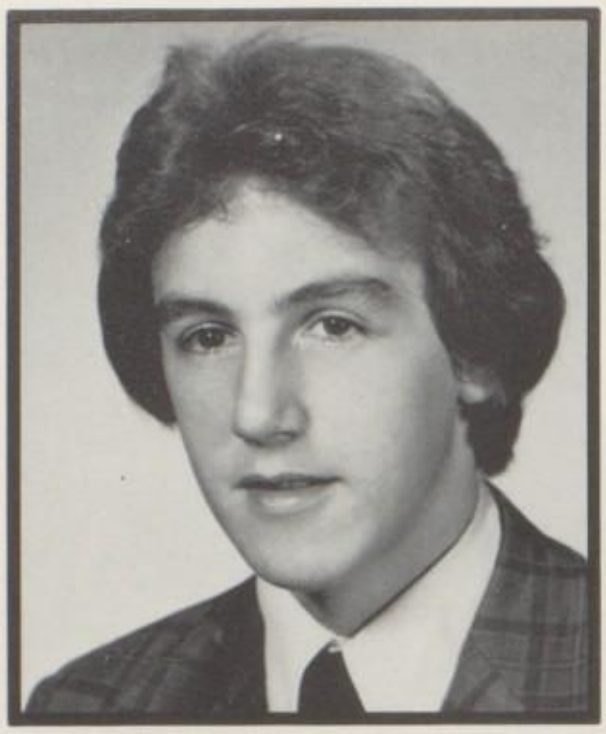

William Charles Gorzelsky, Jr.
555 Coleman Avenue
Johnstown

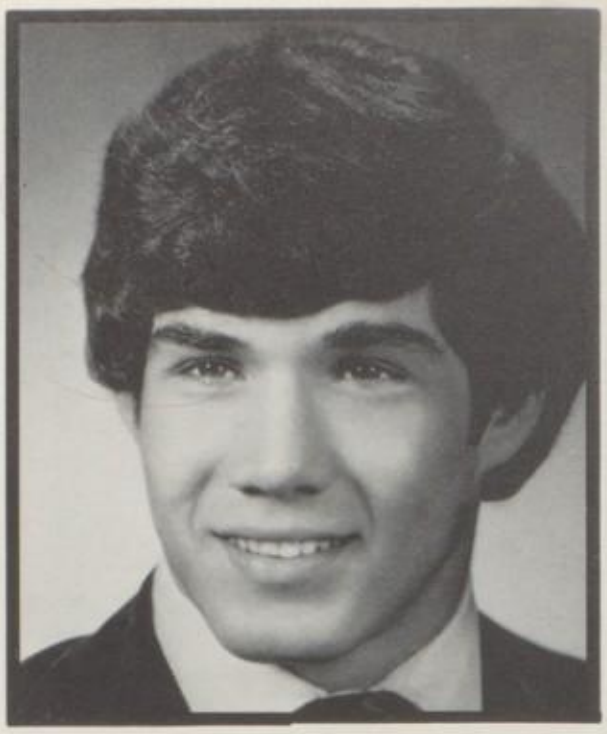

Gregory Lee Guy
134 Arthur St.
Dale

Paul Richard Joseph Hahn, Jr.
315 Crystal Street
Brownstown

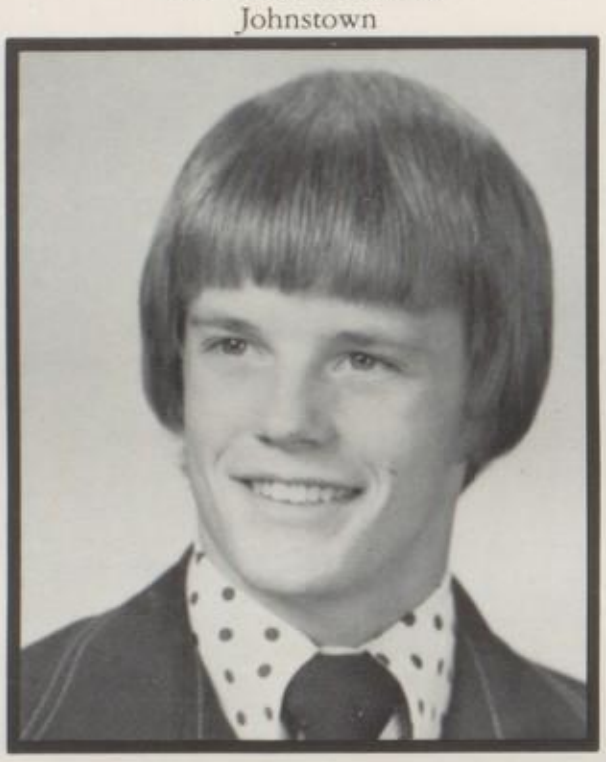

Richard Lee Hamer
930 Harlan Avenue
Ferndale

Sabrina Christine Heidenthal
324 Ohio Street
Lorain

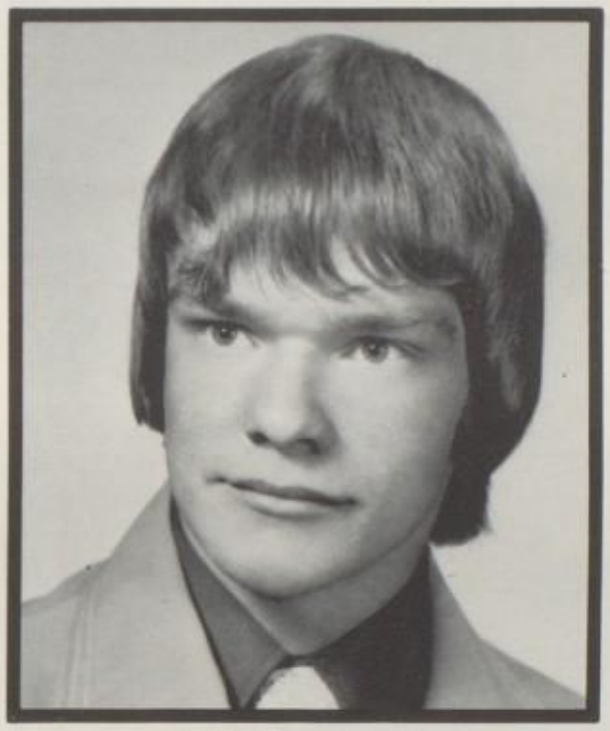

Braden Jerome Heider
914 Lemon Street
Dale

Janet Ann Herbert
R.D. 1, Box 236A
Middle Taylor

Margaret Ann Holbay
204 Holbay Drive
Brownstown

Richard Allen James, Jr.
513 Ferndale Avenue
Ferndale

Kimberly Joan Johnson
804 Suter Street
Ferndale

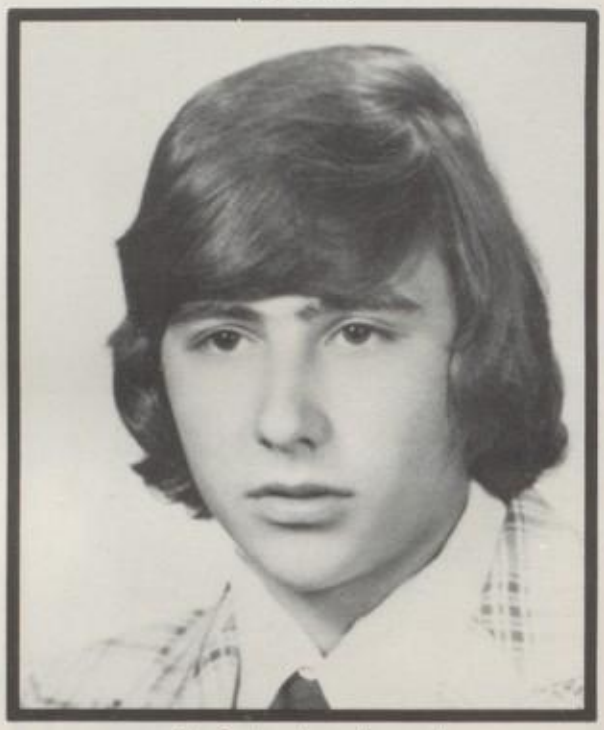

Chris Andrew Jurasek
534 Vickroy Avenue
Ferndale

Kimberly Ann Kantner
910 Ferndale Avenue
Ferndale

Susan Louise Keifer
422 Margaret Ave.
Ferndale

Colleen Marie Kirkpatrick
708 Summit Avenue
Ferndale

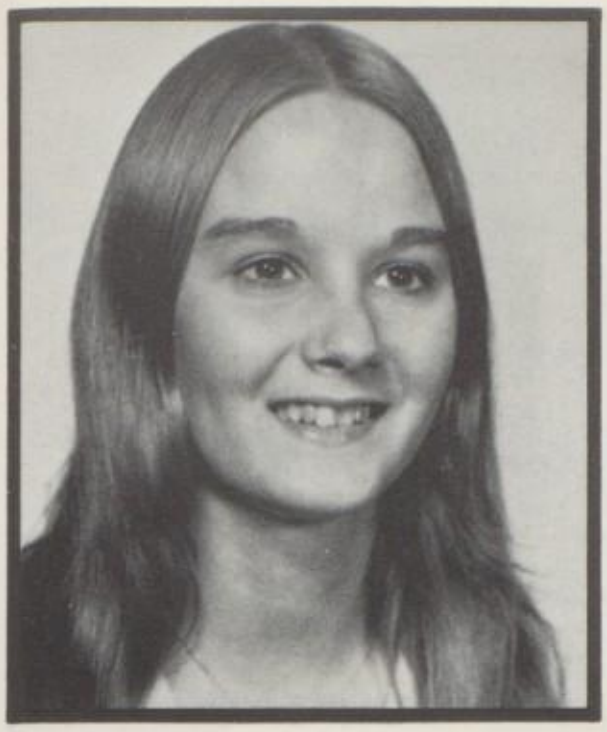

Kimberly June Kobler
267 David Street
Dale

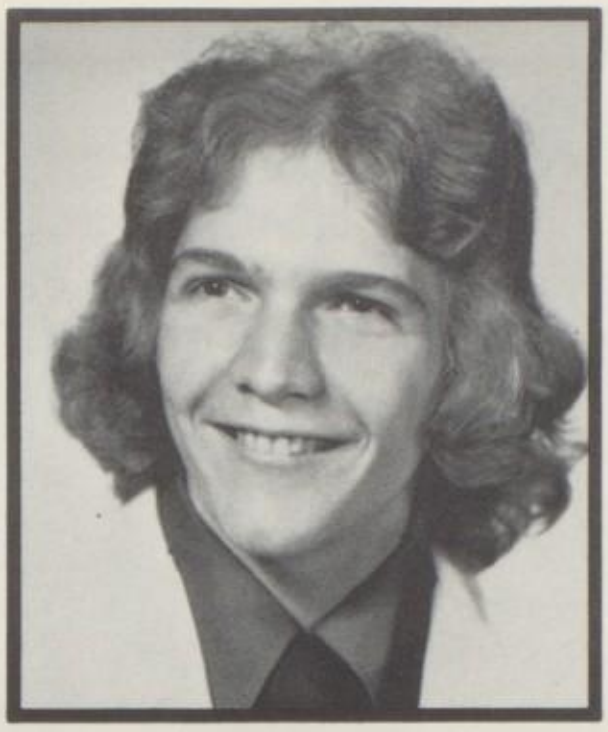

Brian Scott Kovach
121 Gilbert Street
Brownstown

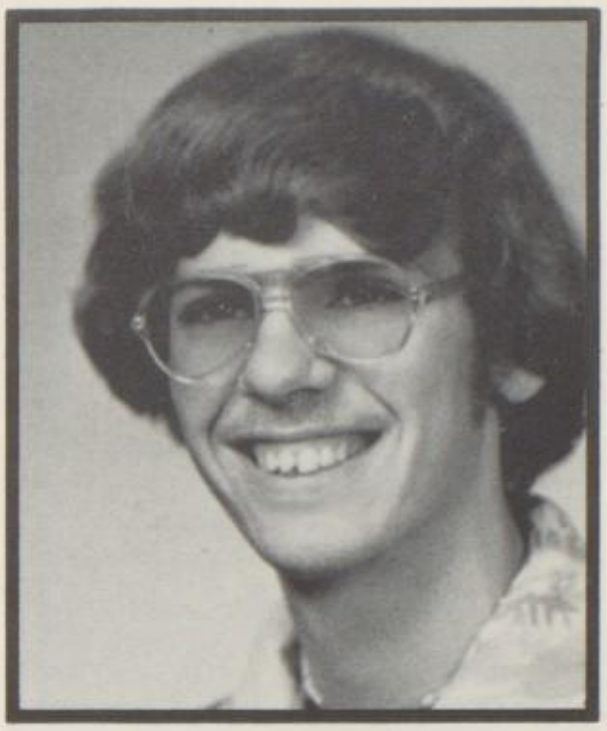

Dave B. Leverknight
140 Arthur Street
Dale

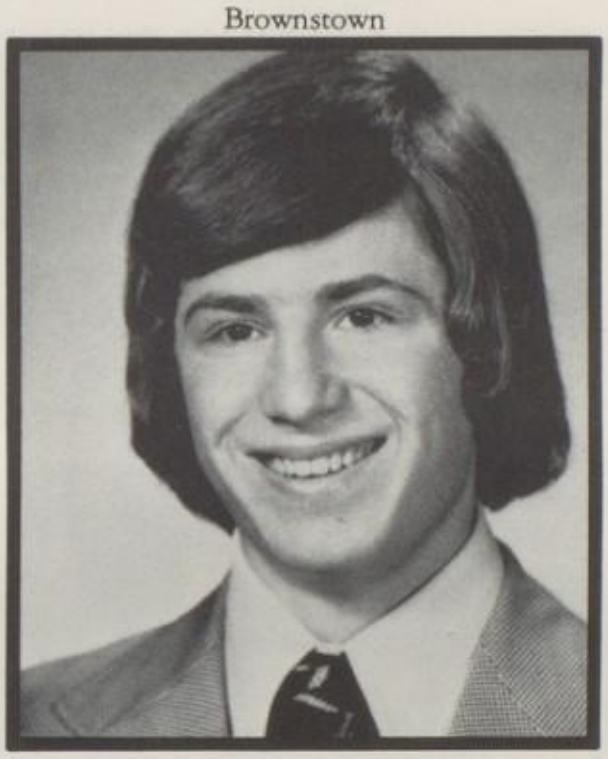

Philip John Litvin
408 Ohio Street
Lorain

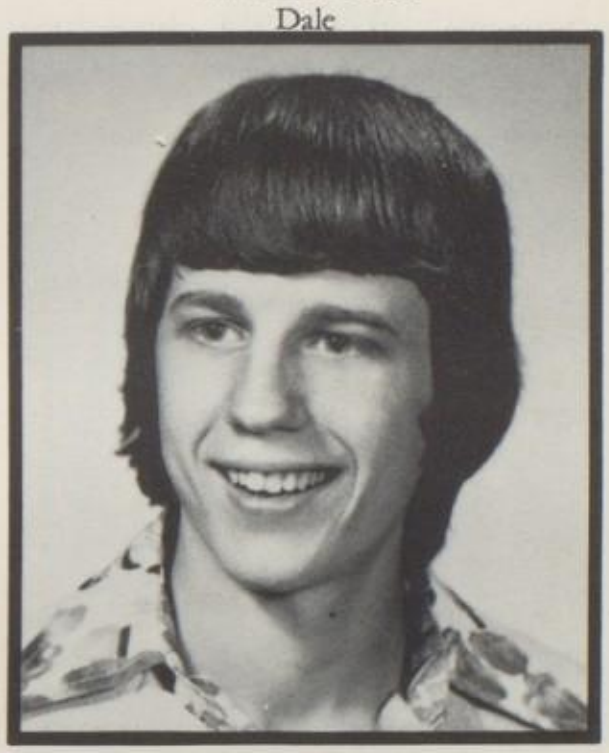

Daniel R. Lohr
277 View Street
Lorain

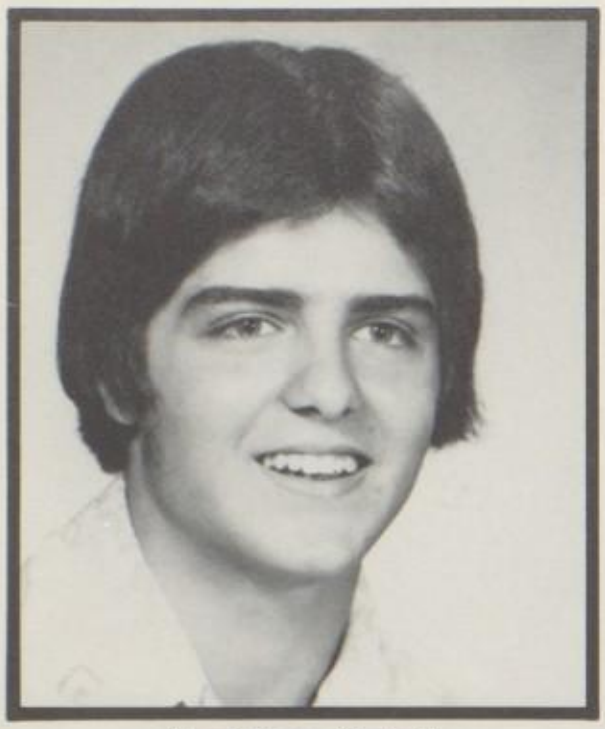

Lloyd James Mackell
R.D. 1, Box 127B
Middle Taylor

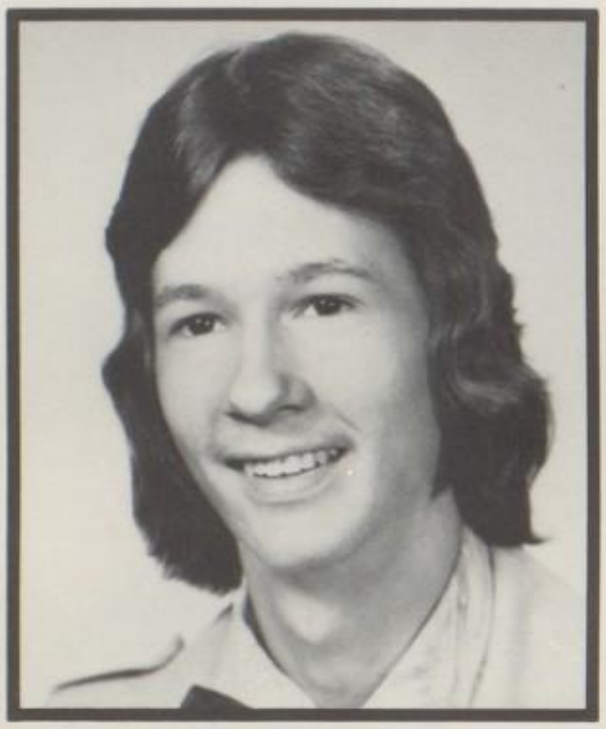

Matthew James Macy
322 Troy Street
Brownstown

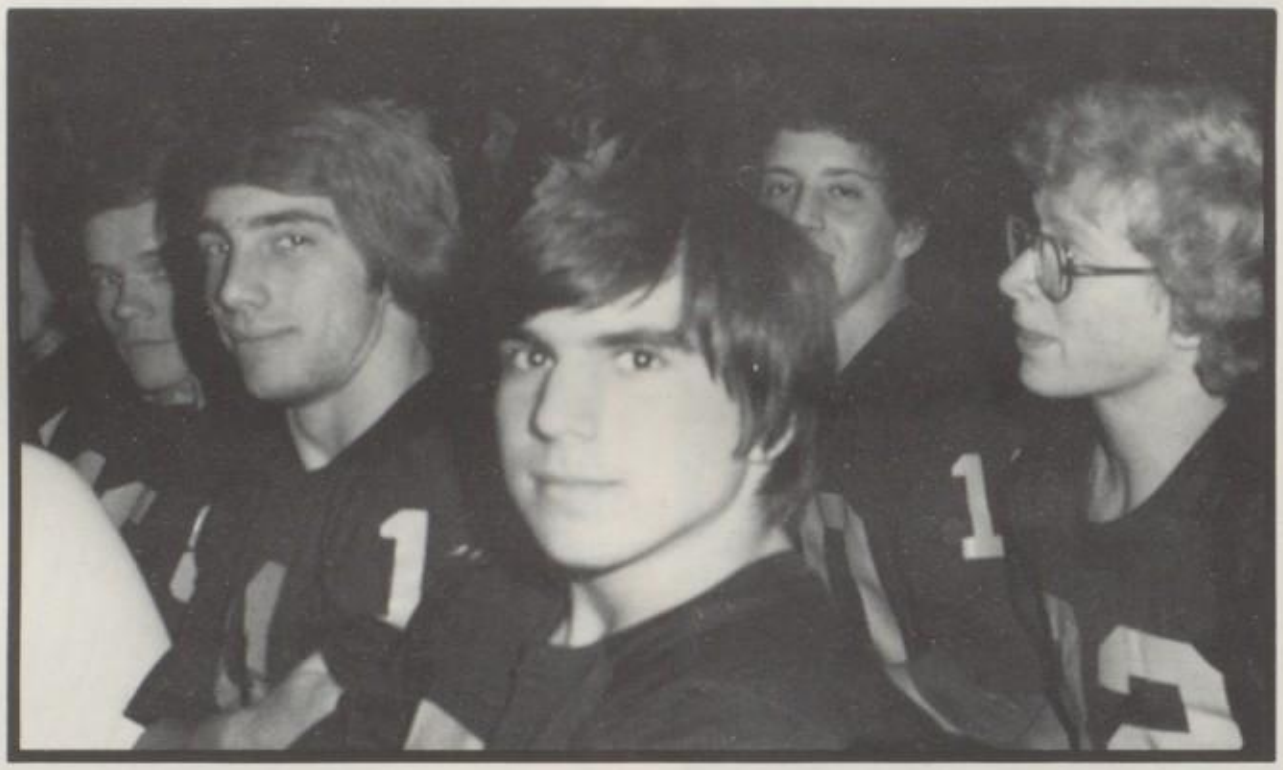

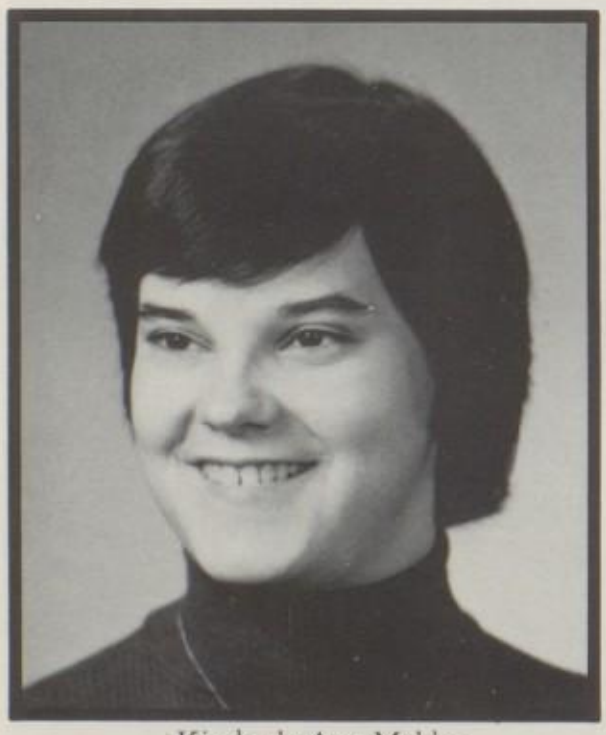

Kimberly Ann Maldet
315 Penrod Street
Lorain

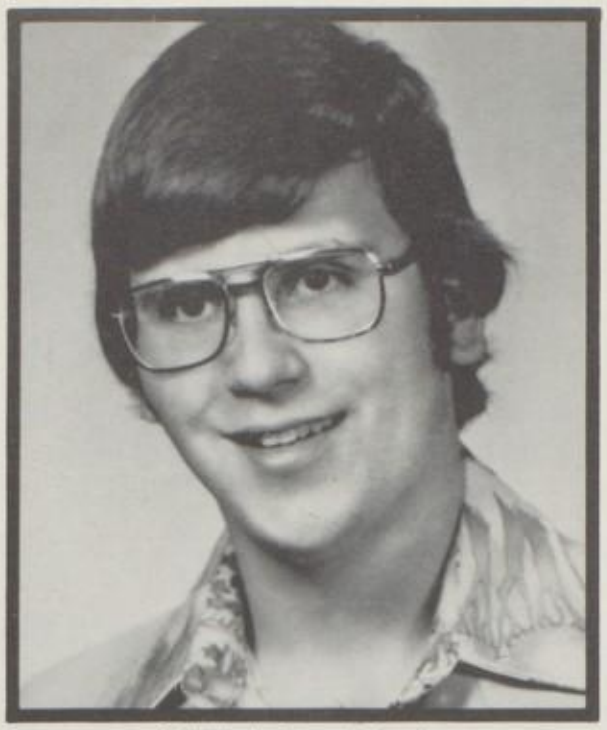

Keith Andrew Marsh
379 Plainfield Ave.
Ferndale

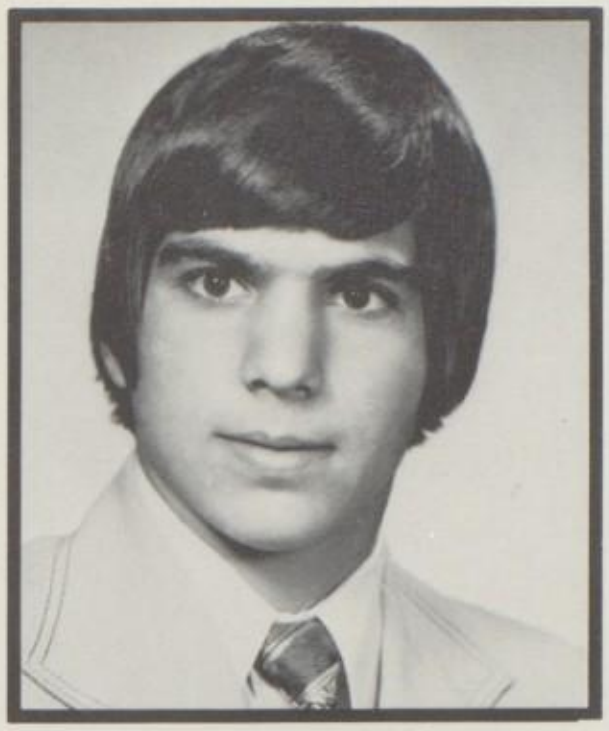

Steven Michael Matsko
810 Ferndale Avenue
Ferndale

Robert Earl Merle
380 Ferndale Ave.
Ferndale

Colleen A. Mesaros
R. 305 Cliff Street
Dale

Judith Beth Metzgar
R.D. 1, Box 225
Middle Taylor

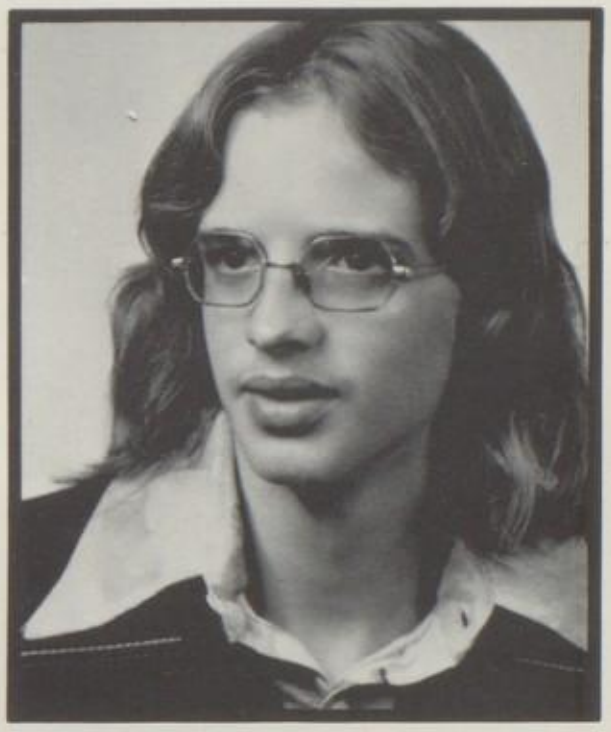

Bruce D. Meyer
751 Bedford St.
Dale

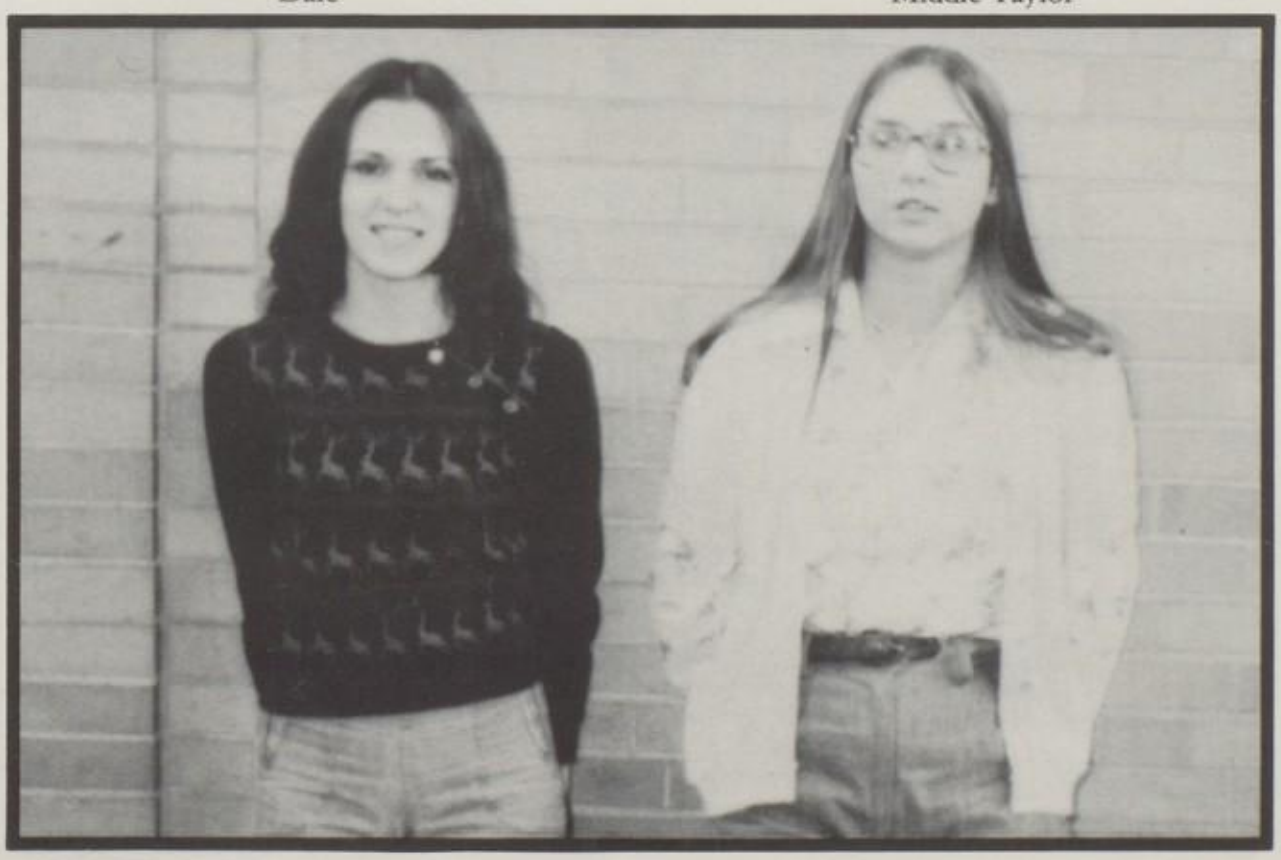

Sarah Lillian Moore
241 David Street
Dale

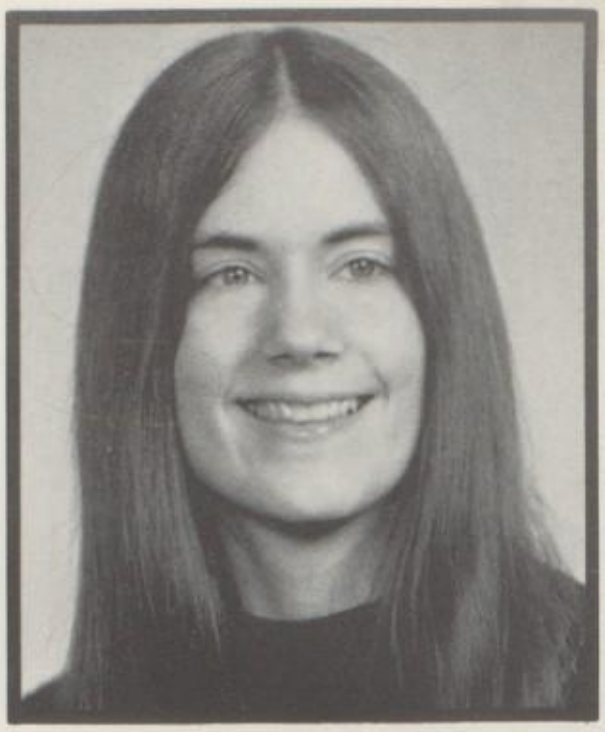

Sherri Louise Mountain
533 Ferndale Ave.
Ferndale

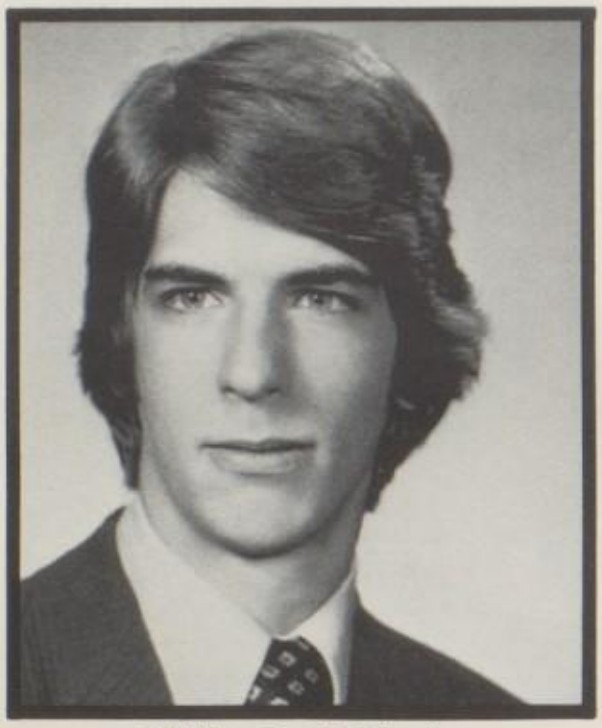

William Daniel Nagel
917½ Bedford Street
Dale

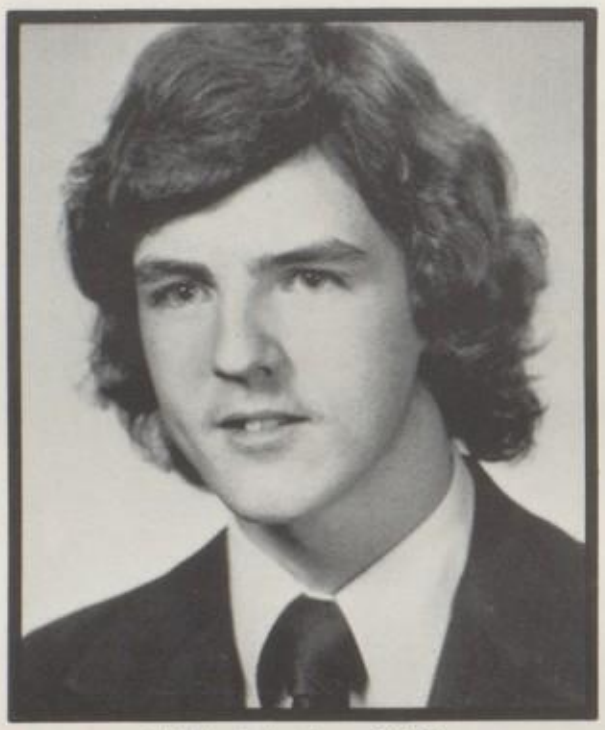

Michael Anthony Noll
351 Kennard Street
Brownstown

Carrie Mae Oaks
525 Ferndale Ave.
Ferndale

Vivian Ohs
1007 Vickroy Ave.
Ferndale

Diana Lynn Peterson
208 Arthur Street
Dale

Cynthia Popchak
396 Benedict St.
Brownstown

Matthew James Popchak
212 Gable Street
Brownstown

Sharon Denise Porter
550 Ferndale Avenue
Ferndale

Debbie L. Rager
R.D. 1, Box 229
Middle Taylor

Kimberly Ann Rhoades
401 Ferndale Avenue
Ferndale

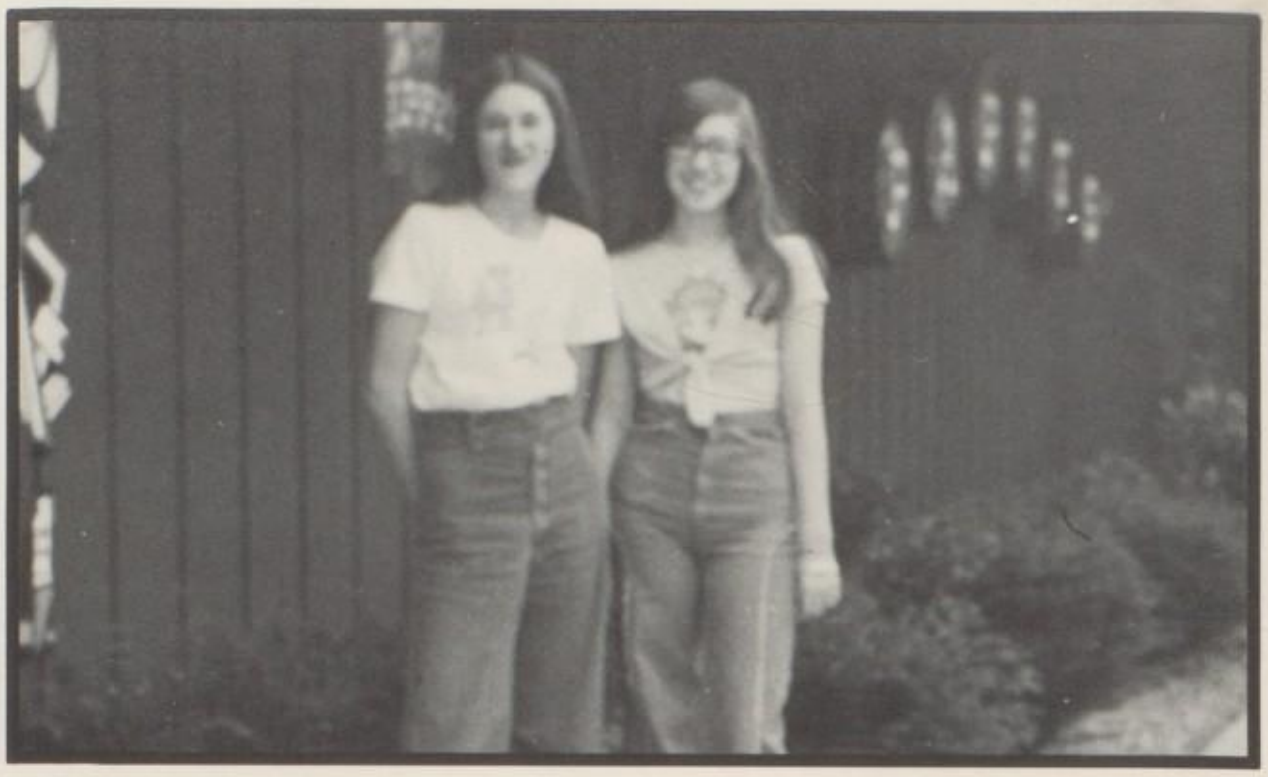

Debra Ann Robson
424 Valley St.
Lorain

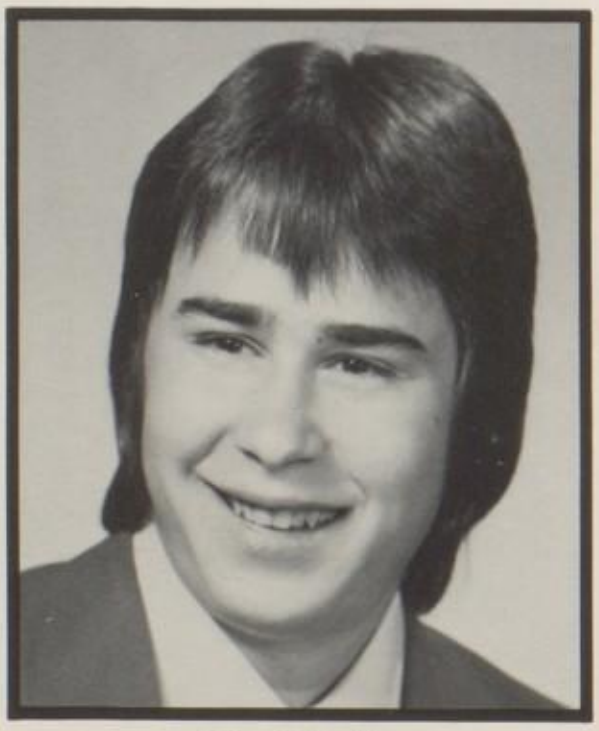

John E. Rodkey
716 Clark St.
Dale

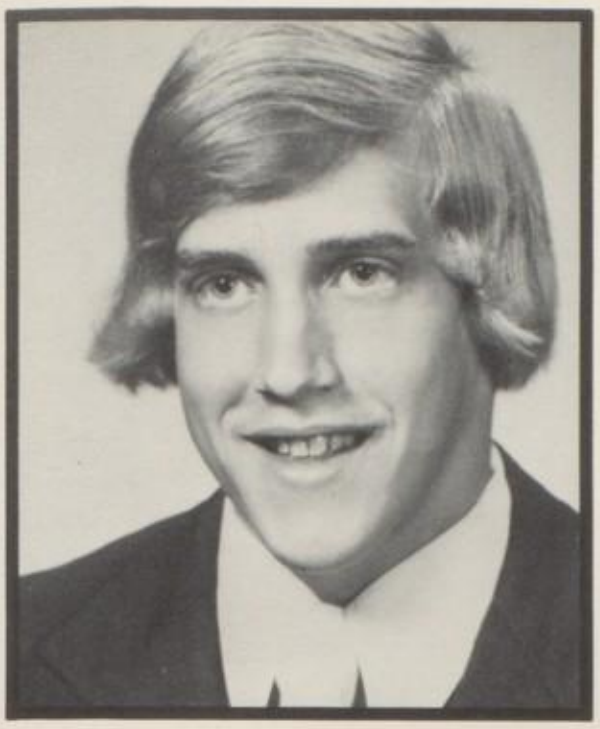

Robert Wayne Russell
705 Von Lunen Road
Dale

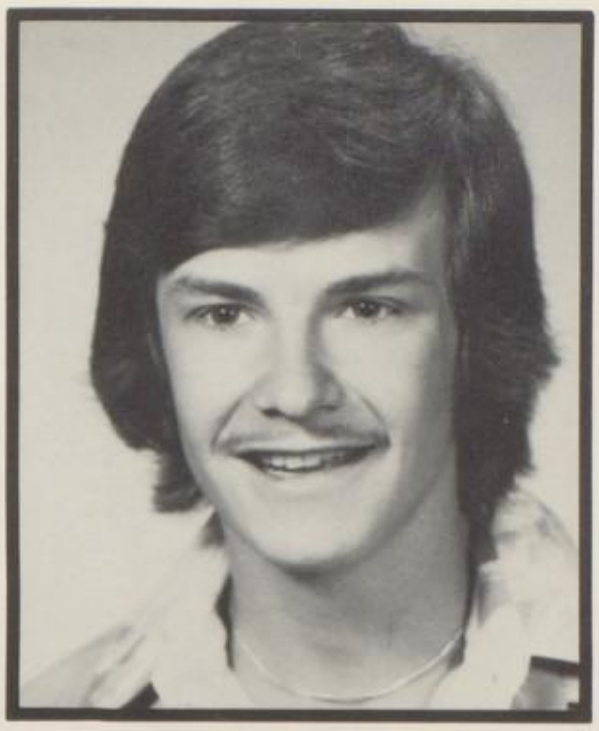

Mark Shay Rychak
146 Lohr Place
Lorain

Bernadette Marie Sheehan
723 Suter Street
Ferndale

Richard Skubak
326 Troy Street
Brownstown

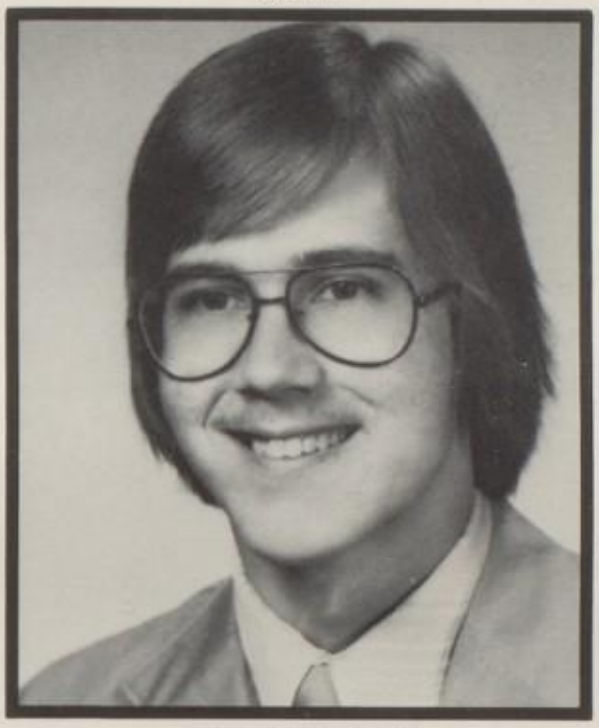

Keith Willis Smith
R. 308 Arthur St.
Dale

Terry Lowell Smith
730 Clark Street
Dale

Lauren Lynn Stewart
913 Boston Street
Ferndale

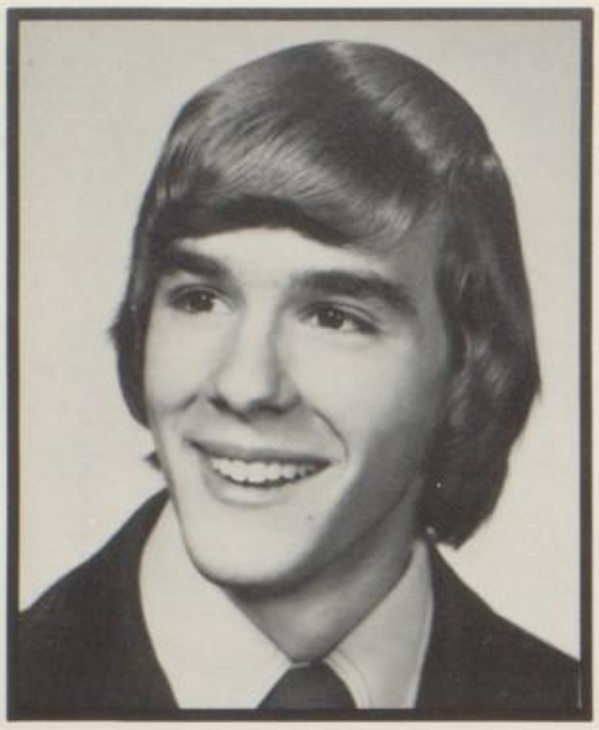

David Wayne Stombaugh
221 Emerald Street
Lorain

Irene Cathleen Teeter
R.D. 1, Box 209 A
Middle Taylor

Debra Ann Thompson
386 Ohio Street
Lorain

Joyce Ann Tober
402 Glenwood Ave.
Ferndale

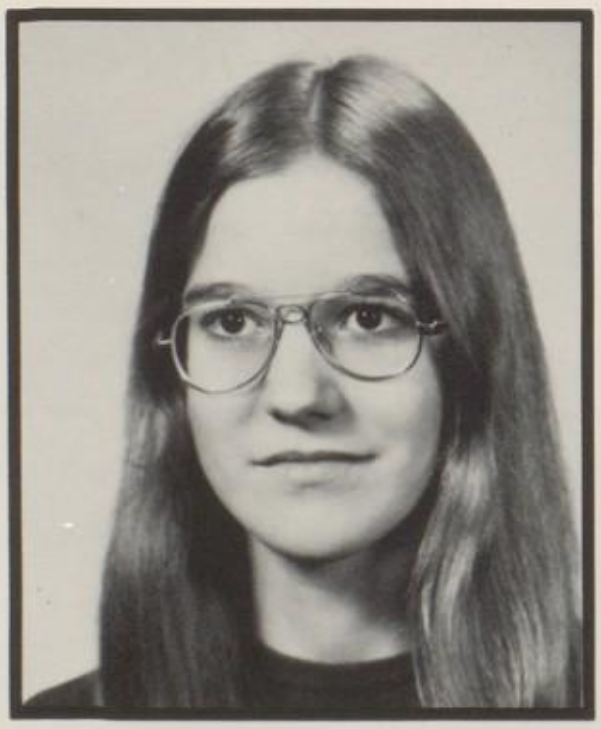

Donna Jean Tomkosky
R. 360 Ohio Street
Lorain

Karen Louise Twardziak
181 Arnold Street
Brownstown

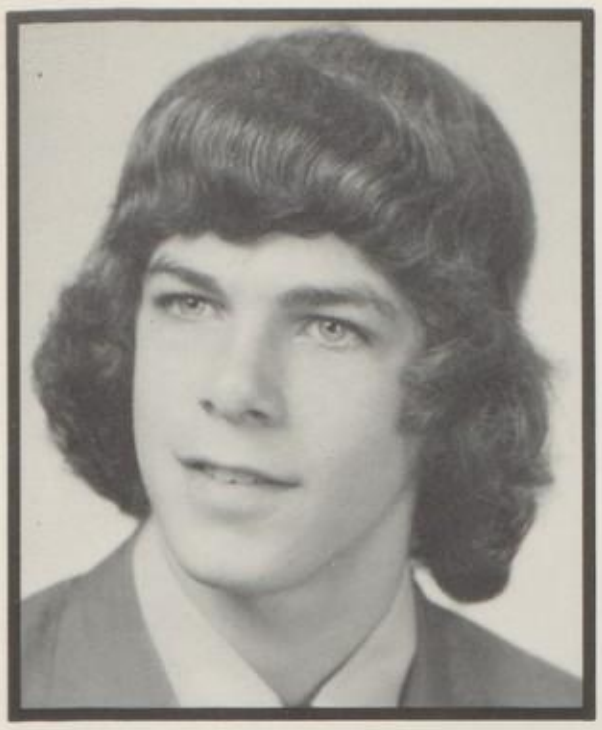

Rick L. VanFossen
R.D. 1, Box 97 B
Middle Taylor

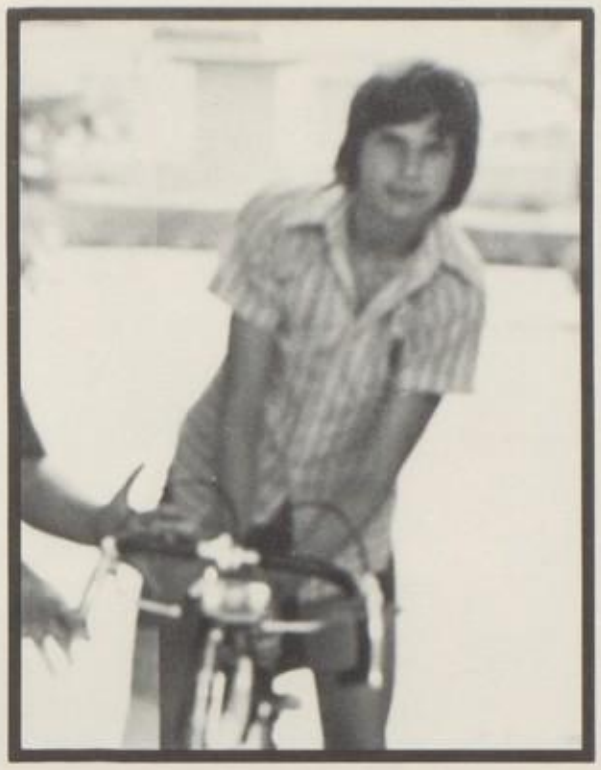

Rebecca Grace VanScoyoc
441 Vickroy Avenue
Ferndale

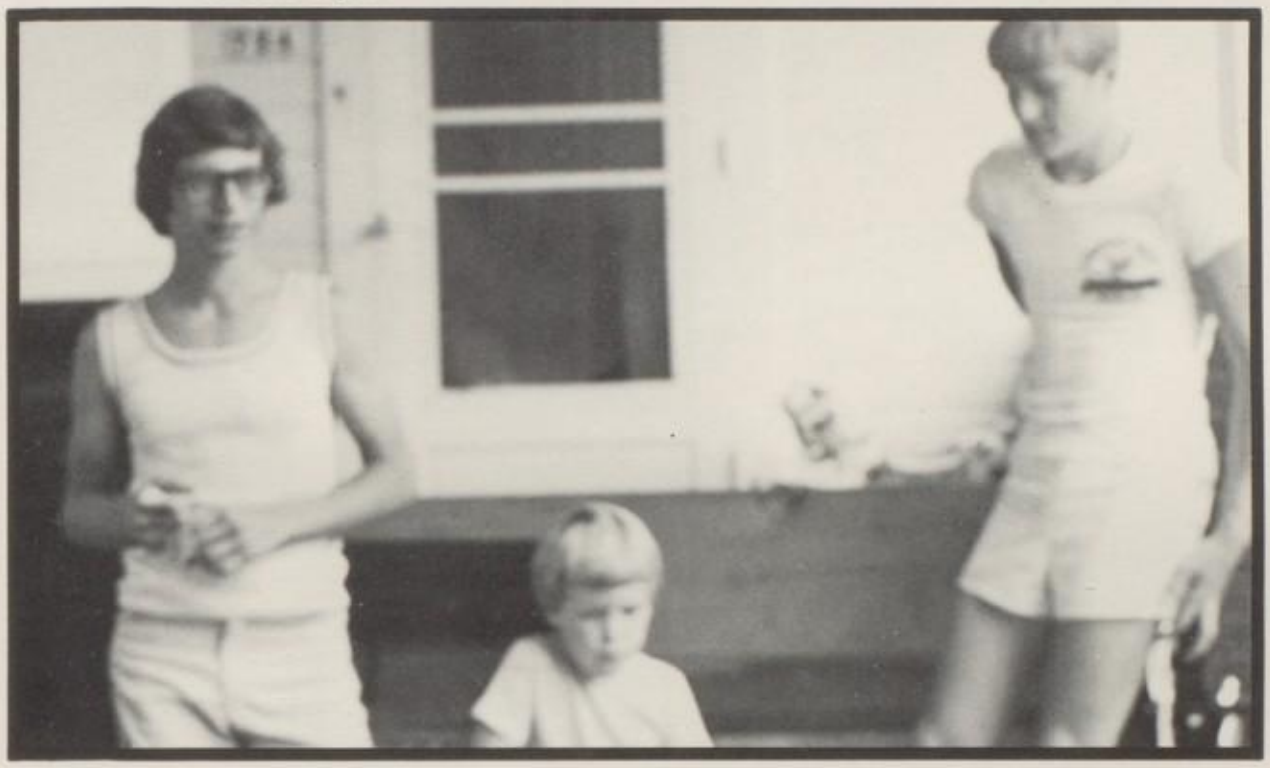

John Edward Varshal
121 Gable Street
Brownstown

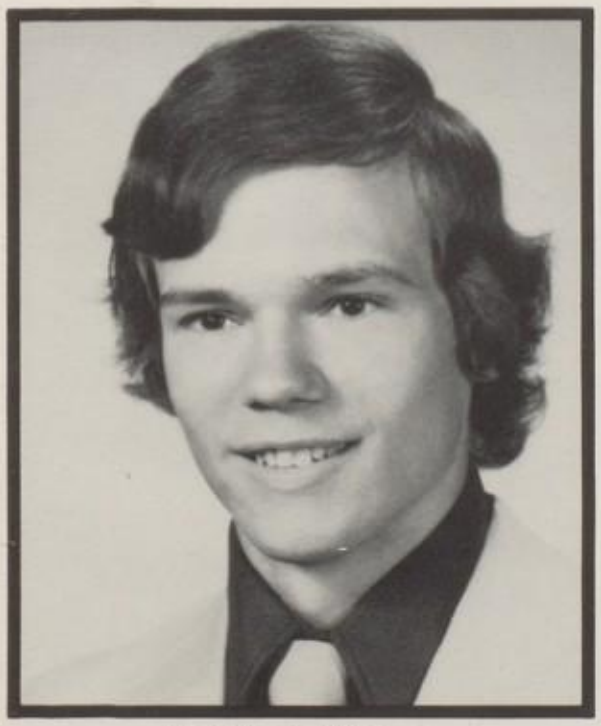

Scott Kevin Weaver
728 Suter Street
Ferndale

Joan Marie Webb
R.D. 1, Box 260
Middle Taylor

Jamie Ann Wilson
549 Margaret Ave.
Ferndale

Mark Scott Wilson
549 Margaret Ave.
Ferndale

Deborah Ann Wissinger
330 Arthur Street
Dale

Debra Jean Witkosky
404 Cliff Street
Dale

Constance Lee Wojcik
R.D. 1, Box 241 A
Middle Taylor

Michael Bede Yahner
510 Oakland Ave.
Lorain

Jean Elizabeth Zahoran
R.D. 1, Box 235 B
Middle Taylor

Richard David Zonin
R.D. 1, Box 240
Middle Taylor

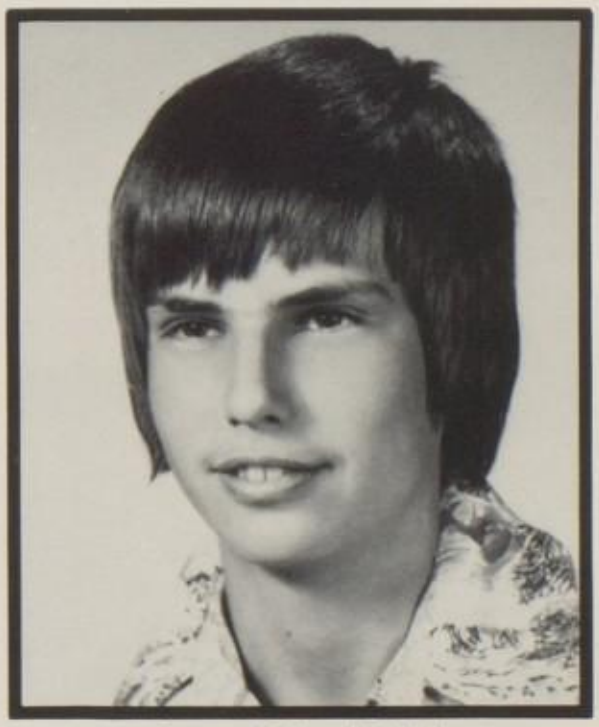

George Michael Zubak
716 Glenwood Ave.
Ferndale

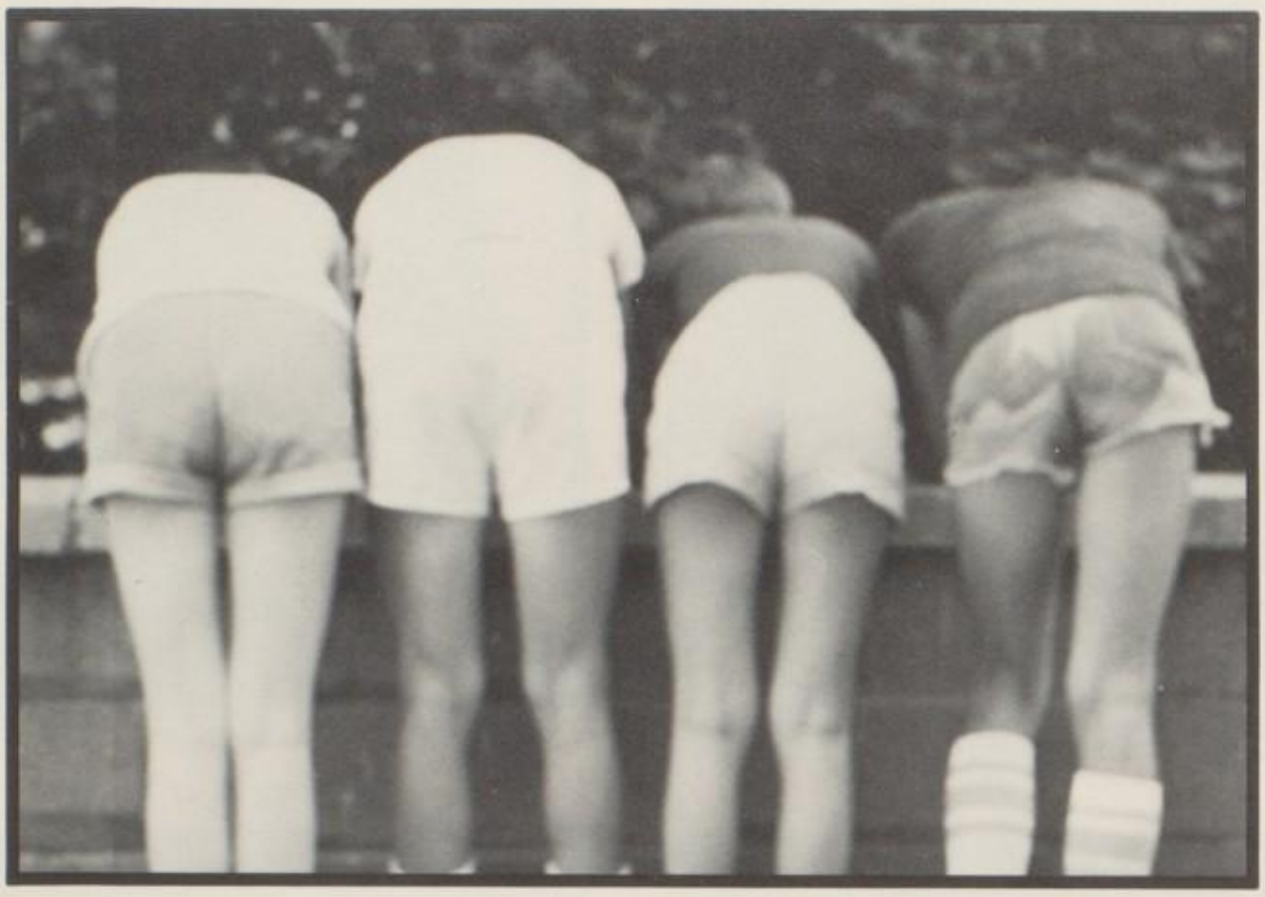

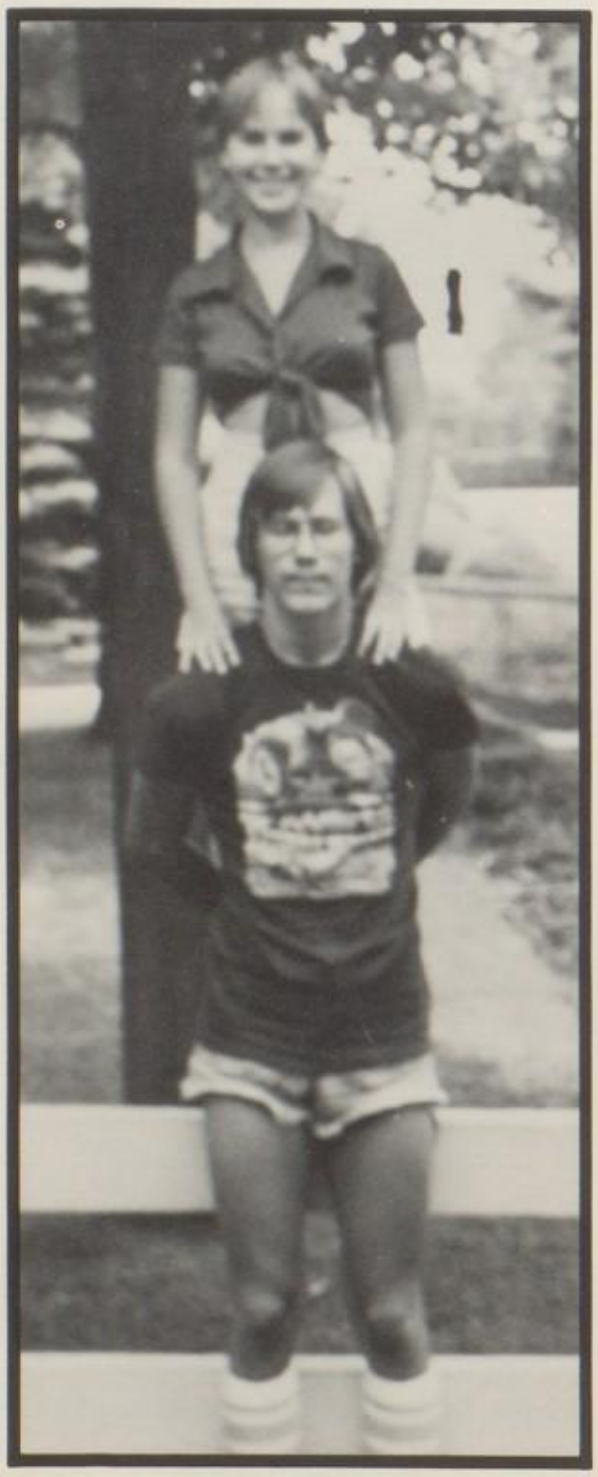

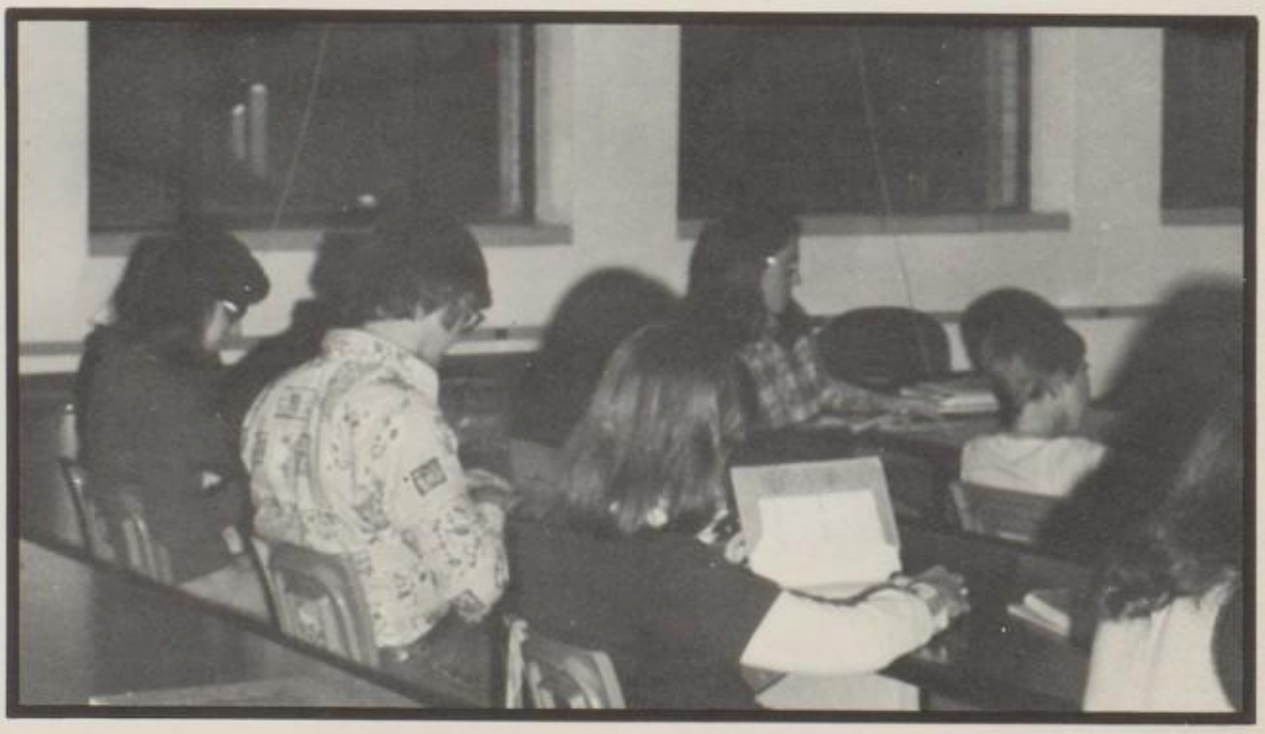

FOUR YEARS AGO.
SEEDING.
PROCESS BEGUN.
GROWING.
BUDDING.
BLOOMING.
TOGETHER THROUGH EXPERIENCES.
CLOSENESS REFLECTED.
FAMILIAR FACES.
FACES NOT ALL ALIKE.
INCONVENIENCES LIMIT.
MATERIALISTIC SOCIETY.
DRIVING.
MECHANICAL.
TOO FAST.
YET FRIENDSHIPS.
ACHIEVED.
LEARNING FROM EXPERIENCE.
WILTING.
DYING.
LAST TIME.
no, nO, NO.
STILL SWEET MEMORIES.
ENTWINING ONE'S MIND.
REMEMBER.
ASSEMBLED AS ONE.
PRIDE IN ACCOMPLISHMENT.
INTERESTS SHARED.
YES.
LIFE AFTER THE END.
NEW HORIZONS.
PROCESS BEGINNING AGAIN.

SENIOR ACTIVITIES

DAVE ALLISON — GENERAL Football 9, 10, 11, 12; Basketball 11, 12; Heads Together 11.

DAN ALT — ACADEMIC Chorus 9, 12; Band 10, 11 (Librarian); Art Club 11 (Vice-President); National Honor Society 11, 12.

EDIE BANE — COMMERCIAL Drama Club 9, 10, 11, 12; Chorus 9, 10, 11, 12; AV 9, 10, 11, 12; Band 10, 11, 12 (Vice-President); National Honor Society 11, 12.

DEBBIE BEARER — COMMERCIAL Transferred

SUE BELTZ — COMMERCIAL Library Club 9, 10; Freshman Class Secretary; AV 10, 11, 12; Color Guard 10, 11, 12 (Corporal); Track 10; National Honor Society 11, 12.

RAY BENNESE — ACADEMIC Homeroom Basketball 10, 11.

CHUCK BERR — GENERAL Football 9, 10, 11; Wrestling 9, 10, 11, 12; Track 10, 11; Varsity Club 9, 10, 11, 12; Student Government 11.

FRANK BISCHOF — GENERAL

KAREN BISCHOF — COMMERCIAL Girls Basketball 10; Chorus 10, 11, 12; Drama Club 9, 10; Varsity Club 10.

GREG BIXEL — ACADEMIC Band 9, 10 (Librarian), 11 (Treasurer), 12 (President); National Honor Society 11, 12; Track 10, 11, 12.

CINDY BLUE — COMMERCIAL Student Government 9, 10, 12; GAA 9, 10; Cheerleader 9, 10, 11, 12; National Honor Society 11, 12; Softball 10, 11, 12; Varsity Club 11, 12.

DAVE BOTTEICHER — GENERAL

LYNNETTE BOUCH — COMMERCIAL Drama Club 9, 10, 11, 12; All School Play 11; Chorus 9, 10, 11, 12; Forensics 12.

SHARON BURKHARD — COMMERCIAL Chorus 9, 10, 11, 12.

RENEE CARTHEW — COMMERCIAL Color Guard 10; Drum Major 11.

COREY CASSIDY — GENERAL Wrestling 9, 10, 11, 12; Gym Club 9, 10, 11; Track 10, 12.

KAREN CHRISTOFES — COMMERCIAL Color Guard 10, 11 (Sergeant), 12 (Sergeant); GAA 9, 11; National Honor Society 11, 12; Chorus 11.

JIM CLAYCOMB — GENERAL

AUDREY CONSTABLE — ACADEMIC Drama Club 10, 11, 12; AV 10, 11, 12; Chess 11; All School Play 11; National Honor Society 11, 12.

WENDY COVALT — COMMERCIAL GAA 9, 10, 11 (Public Relations); Chorus 11; Cheering 9, 10, 11, 12 (Co-Captain); Softball 11; Forensics 9, 10, 11, 12; National Honor Society 11, 12.

JUDY COWAN — COMMERCIAL Color Guard 11, 12; Chorus 11.

KIM CVJANOVICH — COMMERCIAL Color Guard 10, 11.

BETH DAVIS — COMMERCIAL Student Government 10, 12; Cheering 10, 11; National Honor Society 11, 12.

JEFF DAY — ACADEMIC Football 9, 10, 11, 12 (Captain); Basketball 9, 10, 11, 12; Student Government 9, 10, 11, 12 (President); Baseball 10, 11, 12; Varsity Club 11, 12.

CHUCK DILLON — ACADEMIC Band 9, 10, 11, 12; Stage Crew 9, 10, 11, 12; Reflector 11, 12; Golf 12; Track 12.

ED DROZ — COMMERCIAL Football 9; Golf 10, 11; Heads Together 11; Homeroom Basketball 10, 11.

DENISE DUBIN — COMMERCIAL Library Club 9; Softball 10; Track 11; Chorus 11; Heads Together 9, 10.

JACK DYNEIC — ACADEMIC Football 10, 11, 12; Track 11, 12; Varsity Club 11, 12.

WOODY ESPEY — COMMERCIAL Football 9, 12.

MIKE FIRM — ACADEMIC Football 9, 10, 12; Basketball 12; Homeroom Basketball 9, 10, 11.

CATHY FLICK — ACADEMIC GAA 9, 10, 11; Reflector 10, 11 (Film Manager), 12 (Film Manager); Track 10; Cheerleader 11; Chorus 10, 11, 12 (Pianist, President).

JIM FUGE — GENERAL

BILL GORZELSKY — COMMERCIAL Transferred

GREG GUY — GENERAL Football 9, 10, 12; Wrestling 9, 10, 11, 12; Gym Club 9, 10.

PAUL HAHN — ACADEMIC Student Government 11, 12; Golf 11, 12; Basketball Manager 11, 12; Football 10; Senior Class President; Reflector 12.

RICK HAMER — COMMERCIAL Football 9, 10, 11, 12; Basketball 10, 11; Baseball 10, 12; Varsity Club 11, 12.

SABRINA HEIDENTHAL — COMMERCIAL Transferred

BRADEN HEIDER — ACADEMIC Stage Crew 10, 11, 12; Track 9, 10, 12; Chess Club 11; All School Play 11.

JANET HERBERT — ACADEMIC Student Government 10, 11, 12 (Vice-President); Reflector 9, 10, 11, 12 (Activities Editor); GAA 9, 10, 11 (Public Relations Officer), 12; Cheerleader 9, 10, 11, 12; Varsity Club 11, 12; Softball 10, 11, 12; National Honor Society 11, 12; Junior Class President.

MARGARET HOLBAY — ACADEMIC Chorus 11; Library Club 9, 10, 11 (President), 12.

RICH JAMES — ACADEMIC Gym Club 9, 10, 11, 12; Football 10, 11, 12; Track 9, 10, 11, 12; Varsity Club 11, 12.

KIM JOHNSON — ACADEMIC Cheerleader 9, 10, 11, 12; Track 10, 11, 12; National Honor Society 11, 12; GAA 9, 10, 11.

CHRIS JURASEK — GENERAL

KIM KANTNER — ACADEMIC Drama Club 9, 10, 11; Forensics 9, 10, 11, 12; Reflector 9, 10, 11 (Faculty Editor), 12 (Copy Editor); Track 10, 11, 12; Basketball 12; National Honor Society 11, 12; Varsity Club 10, 11, 12; Art Club 11 (Secretary); Chess Club 10; Scholastic Quiz Team 10 (Alternate), 11, 12 (Captain); All School Play.

SUE KEIFER — ACADEMIC Drama Club 9, 10, 11, 12; Forensics 9, 10, 11, 12; Reflector 9, 10, 11, 12 (Class Editor); Chess Club 10, 11; Art Club 11; Scholastic Quiz Team 11 (Alternate); National Honor Society 11, 12; Junior Class Vice-President; All School Play 11.

COLLEEN KIRKPATRICK — GENERAL

KIM KOHLER — COMMERCIAL

BRAIN KOVACH — GENERAL Heads Together 11.

DAVE LEVERKNIGHT — GENERAL Baseball 10, 11.

PHIL LITVIN — ACADEMIC Basketball 9, 10, 11, 12; Baseball 10, 11, 12; Sophomore Class President; Varsity Club 11, 12; National Honor Society 11, 12.

DAN LOHR — GENERAL

LLOYD MACKELL — ACADEMIC Football 9; Wrestling 9, 11, 12.

MATT MACY — COMMERCIAL Track Manager 10.

KIM MALDET — ACADEMIC Library Club 9, 10, 11 (Secretary); Chorus 11.

KEITH MARSH — ACADEMIC Reflector 10, 11; Forensics 10; Band 9, 10, 11, 12; Track 10, 11; Chess Club 11.

STEVE MATSKO — ACADEMIC Football 9, 10, 11, 12 (Captain); Basketball 9, 10, 11, 12; Track 9, 10; Varsity Club 10, 11, 12; Gym Club 10, 11, 12.

BOB MERLE — GENERAL Transferred

COLLEEN MESAROS — ACADEMIC Chorus 11, 12; Forensics 9, 10, 11, 12; Chess Club 10.

JUDY METZGAR — COMMERCIAL

BRUCE MEYER — GENERAL Wrestling 9; Gym Club 9, 10, 11.

SALLY MOORE — COMMERCIAL Chorus 11, 12.

SHERRI MOUNTAIN — COMMERCIAL Cheerleader 9, 10, 11, 12; GAA 9, 10, 11, 12; Student Government 9, 10.

BILL NAGEL — ACADEMIC Basketball 9, 10, 11, 12; Baseball 9, 10, 11, 12; Chess 9, 10, 11; National Honor Society 11, 12.

MIKE NOLL — ACADEMIC

CARRIE OAKS — ACADEMIC Forensics 10, 11, 12; Chess Club 10, 11; Drama Club 10, 11, 12; All School Play 11.

ANDY OHALA — COMMERCIAL

VIVIAN OHS — COMMERCIAL Chorus 9; AV 10, 11, 12; Basketball 9, 10, 11, 12; Track 10, 11, 12; National Honor Society 11, 12.

DIANE PETERSON — COMMERCIAL

CINDY POPCHAK — ACADEMIC Cheerleader 9, 10, 11, 12; Student Government 10, 11, 12; Sophomore, Junior, and Senior Class Secretary; Forensics 11, 12; IU 8 Student Forum Representative 10, 11, 12; GAA 9, 10, 11, 12; Scholastic Quiz Team 12 (Alternate); Track 11, 12; Varsity Club 11, 12; National Honor Society 11, 12.

MATT POPCHAK — COMMERCIAL Football 9, 10, 11, 12; Basketball 9, 11; Varsity Club 11, 12; Student Government 9, 10, 11, 12 (Treasurer); Sophomore and Senior Class Treasurer.

SHARON PORTER — ACADEMIC Reflector 10, 11 (Class Editor), 12 (Editor); Drama Club 9, 10, 11, 12; National Honor Society 11, 12; All School Play 11.

DEBBIE RAGER — GENERAL

KIM RHOADES — COMMERCIAL Chorus 9.

DEBBIE ROBSON — COMMERCIAL Basketball 9; Library Club 9, 10; Color Guard 11, 12; Heads Together 11; National Honor Society 11, 12.

JOHN RODKEY — ACADEMIC Track 9.

BOB RUSSELL — GENERAL Football 11, 12; Basketball 11, 12; Baseball 11, 12.

MARK RYCHAK — ACADEMIC Wrestling 9; Heads Together 10, 11.

BERNADETTE SHEEHAN — COMMERCIAL Chorus 9.

DICK SHUBAK — ACADEMIC Basketball 9, 10, 11, 12; Golf 11, 12.

KEITH SMITH — ACADEMIC Freshman Class President; Gym Club 9, 10, 11, 12; Art Club 11; Wrestling 9, 10, 11, 12; Track 9, 10, 11, 12; Scholastic Quiz 10 (Alternate), 11, 12; National Honor Society 11, 12; Forensics 11, 12; Reflector 10, 11, 12 (Sports Editor).

TERRY SMITH — GENERAL Football 10, 12; Chess Club 10, 11; Video Tape Crew 11, 12.

LAUREN STEWART — ACADEMIC Chess Club 10, 11; National Honor Society; Forensics 12.

DAVE STOMBAUGH — ACADEMIC Courier 10, 11, 12; Track 9, 10, 11, 12; Video Tape Crew 11, 12; National Honor Society 11, 12; Varsity Club 11, 12.

IRENE TEETER — COMMERCIAL Forensics 10, 11, 12; Chess Club 10, 11.

DEBBIE THOMPSON — ACADEMIC Reflector 9, 10, 11, 12 (Co-Editor); Forensics 11, 12; Drama Club 9, 10, 11, 12; Chess Club 11; AV 9, 10, 11; National Honor Society 11, 12; All School Play 11.

JOYCE TOBER — ACADEMIC Forensics 9, 10, 11, 12; Drama Club 9, 10, 11, 12; National Honor Society 11, 12; Chess Club 11 (Vice-President); All School Play 11.

DONNA TOMKOSKY — COMMERCIAL Library Club 9, 10; Color Guard 10, 11, 12; Heads Together 11.

KAREN TWARDZIAK — ACADEMIC Track 10, 11, 12; Cheerleader 10, 11, 12; GAA 11, 12; Forensics 12; Student Government 11, 12; Senior Class Vice-President; National Honor Society 11, 12.

RICK VanFOSSEN — COMMERCIAL

BECKE VanSCOYOC — GENERAL Track 11, 12; Chorus 11, 12.

JOHN VARSHAL — COMMERCIAL

SCOTT WEAVER — COMMERCIAL Football 9, 10, 11, 12; Basketball 9, 10, 11, 12; Track 11, 12.

JOAN WEBB — ACADEMIC Courier 9, 10, 11 (Editor), 12 (Editor); Reflector 10, 11, 12 (Faculty Editor); Forensics 11, 12; National Honor Society 11, 12; Softball 10, 11; Student Government 12.

JAMIE WILSON — ACADEMIC National Honor Society 11, 12; Courier 9, 10, 11 (Co-Editor and Artist), 12; Majorette 10, 11 (Head); Drum Majorette 12; Forensics 12; Art Club 11.

MARK WILSON — GENERAL Football 9; Track 9, 10, 11, 12; Wrestling 11; Golf 12; Courier 9, 10, 11; Reflector 11, 12; Varsity Club 11, 12; Chess Club 11; Gym Club 11.

DEBBIE WISSINGER — ACADEMIC Chess Club 10, 11 (Treasurer).

DEBBIE WITKOSKY — ACADEMIC Student Government 9, 12; Track 10; Forensics 11; National Honor Society 11, 12; Color Guard 10, 11 (Corporal).

CONNIE WOJCIK — ACADEMIC Student Government 9, 10, 11, 12 (Secretary); Courier 9, 10, 11; Reflector 9, 10, 11, 12 (Co-Editor); GAA 9, 10, 11; Forensics 10, 11, 12; Cheerleader 11, 12; Band 10; Softball 10, 11, 12; Freshman Class Treasurer; Sophomore Class Vice-President; Junior Class Treasurer.

MIKE YAHNER — ACADEMIC Homeroom Basketball 9, 10, 11.

JEAN ZAHORAN — COMMERCIAL Student Government 12; National Honor Society 11, 12; GAA 11.

RICH ZONIN — GENERAL

GEORGE ZUBAK — ACADEMIC Forensics 11, 12; National Honor Society 11, 12; Homeroom Basketball 9, 10, 11; Scholastic Quiz 12 (Alternate).

PATRONS

The publication of the 1977 Reflector was made possible by many generous contributions. Gratitude is extended to the following:

*$2.00

*A Friend
A Friend
A Friend
A Friend
A Good Friend
Anonymous
*Anonymous
Anonymous
Abele, Alice
Albarano, Mr. and Mrs. Sam Jr.
Allison, Mr. and Mrs. James
Allshouse, Karen
Allshouse, Herb and Ruth
Allshouse, Linda
*Alt, Mrs. Geraldene
*Antesberger, Wm.
Apple, Mr. and Mrs. Tom
Baldwin, Darlene and Gary
*Balko, Mr. and Mrs. John
Bantly, Mrs. Ann
*Barnes, Fran and Dick
*Barron, Mr. and Mrs. Pete
*Becker, Wilfred S.
Bennese, Mr. and Mrs. Louis
Berkebile, Mr. and Mrs. Mervin
Bernat, Mr. and Mrs. Andrew
Bingham, Mr. and Mrs. Charles
Bischof, Mr. and Mrs. Eugene
Blue, Mr. and Mrs. Larry
Bock, Mr. and Mrs. Walter
Botteicher, Mr. and Mrs. Meade
Bouch, Mr. and Mrs. George
Bracken, Mr. and Mrs. William Jr.
Bradley, Mrs.
Brant, Mrs.
Brown, Mr. and Mrs. Richard
Burbaum, Mr. and Mrs. Terry
*Burtnett, Mr. and Mrs. W. C.
Byers, Mr. and Mrs. Roy
Calderwood, Mrs. J. B.
Cammerata, Mr. and Mrs. Joseph
Carney, Guy
*Carty, Mr. and Mrs. R. A.
*Cassidy, Mr. and Mrs. Von
Chemerys, Mr. and Mrs. Harry
*Cherney, Mr. and Mrs. Steve
*Clark Family
*Colberg, Mr. and Mrs. Don
Coleman, Mr. and Mrs. Edward
*Collins, Mr. and Mrs. John Jr.
*Comisky, Mr. and Mrs. George
Comiskey, Mr. and Mrs. Joseph
Confer, Mr. and Mrs. Wm. D.
Cook, Mr. and Mrs. Philip
Cooper, C. H.
Corle, Mr. and Mrs. Joseph
*Cornell, Bob
*Costic, Mr. and Mrs. Robert
Crouse, Chuck and Dee
Crowley, Mr. and Mrs. Robert J.
Czyrnik, Mr. and Mrs. Edward
Dallape, Mr. and Mrs. Ray
*Davis, Mr. and Mrs. Ronald E.
*Dawson, Mrs. Betty J.
*Day, Mr. and Mrs. Don
Delso, Robert and Joyce
Devich, Mr. and Mrs.
Dill, Mr. and Mrs. Henry C.
*Dudash, Mr. and Mrs. Lewis V.
Elliott, Mr. and Mrs. Lloyd
Elliott, Mr. and Mrs. Raymond L.
*Facciani, Mr. and Mrs. Leonard
*Fallier, Mr. and Mrs. George
Feathers, Mr. and Mrs. Jack
*Fetterolf, Mr. and Mrs. Donald H.
Firm, Pauline
Fish, Mr. and Mrs. Ralph
*Fitz, Mr. and Mrs. Fred
Fitzpatrick, Mr. and Mrs. Richard
Flick, Mrs. Anaruth
Flick, Mr. and Mrs. Robert
Ford, Ron
Freeman, Mr. and Mrs. William
*Fuge, Mr. and Mrs. Charles
*Furman, Mr. and Mrs. Ronald
Gagan, Mr. and Mrs. Michael
*Galiore, Mr. and Mrs. John
*Galuska, Dwayne, Jackie and Chad
*Gardner, Alice
*Gay, Mr. and Mrs. John E.
Gehlman, William Sr.
Gentile, Mr. and Mrs. Mario
Georg, Kevin and Louise
Gerhard, Miss Leonona
Goch, Mr. and Mrs. Thomas
*Goehres, Mr. and Mrs. George P.
*Gojmerdc, The
Golian, Mr. and Mrs. Joseph
*Golian, Mr. and Mrs. Thomas
Golias, Mr. and Mrs. John
Gonda, Mr. and Mrs.
Graham, Mr. William

Gray, Mr. and Mrs. Robert R.
*Greater Ferndale Hardware
Grening, Audrey
*Grove, Robert
Haas, Mrs. Clara B.
*Hale, Mr. and Mrs. Jack
*Hamers, The
Hammer, Mr. Edward L.
Hammer, Mr. and Mrs. John and Family
Harding, Mrs. Dennis
*Harpster, Mr. and Mrs. Edgar
Harris, Mr. and Mrs. Raymond H.
Hartnett, Mr. and Mrs. Richard
Haugton, Mr. and Mrs. James A.
Havener, Sally
Haynes, Mr. and Mrs. Robert
*Held, Mr. and Mrs. Jerry
Henderson, Mr. and Mrs. Gary
Hildebrand, Mr. and Mrs.
Hildebrand, Mr. and Mrs. Joseph C.
Hoffman, Mr. and Mrs. Jack
*Holko, Mr. and Mrs. Louis
Hostetler, Mr. and Mrs. Robert
*Howard, Mr. and Mrs. Ned
Huntly, Mr. and Mrs. Donald Jr.
Hylandz, The
Hyland, Mr. and Mrs. John
*Irons, Mr. and Mrs. John
*Isenberg, Mr. and Mrs.
Jenkins, Mr. and Mrs. William
*Jones, Mr. and Mrs.
*Justinus, Mr. and Mrs. R.
*Kantner, Mr. and Mrs. Wm.
Karan, Mr. and Mrs. D.
Karas, Helen
Karshin, Rev. and Mrs. Warren
Kasisky, Mr. and Mrs. Robert
Kegg, Mrs. Ruth
Kegg, Thomas C.
*Kehl, Mr. and Mrs. Leonard
*Keifer, Mr. and Mrs. William S.
Kein, Mr.
Kennedy, Mr. and Mrs. Paul
Keytack, The
Kimmick, Mrs.
King, Mr. and Mrs. Norman
*Kirkpatrick, Mr. and Mrs. John
Knighton, Mr. and Mrs. Oliver
Kohler, Mrs. Dolores
*Kohut Family
*Korn, Mr. and Mrs. Al
Kornprobst, Mr. and Mrs. Henry
Kowalewski, Mr. and Mrs. Wayne
Krett, Mr. and Mrs. James
*Kutchma, Mr. and Mrs. George
Lake, Mr. and Mrs. Jay
*Lautenbacher, Mr. and Mrs. Glenn
Layton, Mr. and Mrs. Charles
Lehman, Mr. and Mrs. D. D.
*Lichtenfels, Mr. and Mrs. Robert
Litzinger, Mr. and Mrs.
Lowes, Martina M.
Lubinsky, Mr. and Mrs. Leonard Sr.
Lusko, Mr. and Mrs. Alex Jr.
*Lux, Mr. and Mrs. Francis
McCall, Mr. and Mrs. Edward
McCall, Mr. and Mrs. P. J.
McGuire, Jean
McLaughlin, Mr. and Mrs. Neil
Mackell, Mr. and Mrs. Lloyd
Mackell, Mr. and Mrs. Ron
Marcinko, Mr. and Mrs. Thomas
Marsh, Mr. and Mrs. George
Matsko, Mr. and Mrs. John
Meyers, Mr. and Mrs. Richard
*Micik, Mr. and Mrs. Donald
*Miller, Mr. and Mrs. Don
Mineimyer, Mrs. Janet
Mishler, Maynard
*Miske, Mr. and Mrs. George Sr.
*Miske, Mr. and Mrs. George Jr.
Miske, Mrs. Stephen
Mock, Mrs. Alice
Moody, Mr. and Mrs. Andrew
Morihlatko, Mr. and Mrs. Andrew
*Morris, Mr. and Mrs. Sam and Sons
Muchesko, Mr. and Mrs. John
Muha, Mr. and Mrs. Carl
Murgas, Mr. and Mrs. Raymond
Murray, Edward
*Myers, Mr. and Mrs. Alvin D.
Nagel, Mr. and Mrs. Robert
*Naylor, Mr. and Mrs. E. L.
Naylor, Mr. and Mrs. Gowen Jr.
Niessner, Teresa
Niessner, Mr. and Mrs. William
Nipps, Mr. and Mrs. J. Ronald
Nolte, Mr. and Mrs. Raymond
*Oaks, Mr. and Mrs. Raymond
Ohala, Mr. and Mrs. George
Ohala, Mrs. Rose
Ohs, Mr. and Mrs. Donald
Otto, Mr. and Mrs. Frederick G.
Parke, Mrs.
Pavlick, Mr. and Mrs. Ray
Pavlick, Mr. and Mrs. William
Penna, Mr. and Mrs. Tony
Pennel, Mrs. Marion
*Petry, Mr. and Mrs. George
Pfaff, Mr. and Mrs. Kenneth
Pietron, Mr. and Mrs. Anthony
Pilot, Mr. and Mrs. Robert
*Pinelli, Mr. and Mrs. James
Pluchinsky, Mr. and Mrs. Thomas

Popchak, Mr. and Mrs. Bernard
Popchak, Mr. and Mrs. John Jr.
*Popchak, Mr. and Mrs. Richard Sr.
*Porter, Mr. and Mrs. Robert and Family
Pristas, Mr. and Mrs. Rick
Rager, Mr. and Mrs. Clarence
*Raspotnik, Mr. and Mrs. John
*Ray, Peggy
*Rheil, Lloyd and Anna
Rhoades, Mr. and Mrs. Ronald
*Rice, Mr. and Mrs. William
*Riffle, Brian
Rigby, Mr. and Mrs. Edgar
Rizzo, Mr. and Mrs. Joseph
Robine, Mr. and Mrs. James
Robson, Mr. and Mrs. George
Rokita, Mr. and Mrs. Richard
*Roman, Dave
*Romano, Pat Jr.
Rorabaugh, Gary
*Rosenberger, Mr. and Mrs. Walter
*Rummel, Mr. and Mrs. Dean
*Rummell, Mr. and Mrs. Wayne
*Rutlidge, Mr. Paul
Ryland, Michael
*Saintz, Edward
Sam
Sarosi, Mr. and Mrs. John
Sarver, David
Schech, Mr. and Mrs. George
Schellhammer, Mrs. Margaret
Seder, Mr. and Mrs. Robert
*Sedlock, Mr. and Mrs.
Seeders, Mr. and Mrs. Jim
Serafin, Mr. and Mrs. Edward
*Shaffer, Mr. and Mrs. Carl
Shaffer, Mr. Ken
*Shelli, Jason and Travis
Simonton, Jim
Slippy, Susan
*Smay, Mr. and Mrs. Bernard
*Smith, Lola R.
Smith, Martha E.
Spangler, Mr. and Mrs. Gregory C.
Stavas, Mr. and Mrs. Edward
Stewart, Mr. and Mrs. Chas.
Stewart, Mrs. Mae L.
Stump, Mr. and Mrs. C. E.
Stumpo, Dante
*Stuver, Mr. and Mrs. Don W.
*Swick, Mr. and Mrs. Walter
*Thomas, Mr. and Mrs. Anthony
*Thomas, Mr. and Mrs. Robert III
*Thompson, Debbie and Karen
Tolakowsky, Elanor
Tomb, Mr. and Mrs. L. Z.
Tomkosky, Henry
Tononi, Mr. and Mrs. Victor
Turner, Steve
Urban, Howard
Urbanik, Mr. and Mrs. Stanley Jr.
Vann, Mr. and Mrs. Frank R. and Family
Varner, Russell
*Vickroy, Mr. and Mrs. Harry L.
Voytas, Vince and Gwen
Vuletic, Mr. Joseph
*Walker, Mr. and Mrs. Bruce I.
Warren, Kelly
Webb, Mr. and Mrs. Calvin
Webb, C. J. and Joan
*Webb, Mr. and Mrs. George
*Wentz, Mrs. Rose Ann and Son
White, Mr. and Mrs. Lewis
Wicknick, Mrs. Gertrude
Wilson, Mr. and Mrs. James
*Wingard, Mr. and Mrs. Donald E. and Family
Wissinger, Mr. and Mrs. Mark
Witprachtiger, Chris
*Wojcik, Mr. and Mrs. Leo
Wonder, Mr. and Mrs. Robert E.
Younkin, Mr. and Mrs. Warren
Zahoran, Mr. and Mrs. Frank
Zahoran, Mr. and Mrs. John
Zahoran, Mr. and Mrs. Micheal J.
Zalesky, Mrs. Ann C.
*Zubak, Mr. and Mrs. George

SPONSORS

A Friend
Boyle, Mr. and Mrs. Ralph
Dallape, Mr. and Mrs. Edward
Ferndale Dairy Center
James Hair Fashion, Mr.
James, Mr. and Mrs. Richard
Ladies Auxiliary to the Ferndale Vol. Fire Co.
Lauf, Mr. and Mrs. William
Lee, Mr. and Mrs. Thomas
Marjorie, G. and Kerr, Jean E.
Melnik, Charles Aluminum Products
Middle Taylor Township Police
Mundell, Mr. and Mrs. Wallace
Nies, Mr. and Mrs. Robert
Punchak, Mr. and Mrs. R. E.
Quinn, Dr. John R. and Family and Anesthesiology Associates
Rummel, Darrell Family
Smith, Mr. and Mrs. Willis E.
Thompson, Mr. and Mrs. Richard
Wilson, Mr. and Mrs. Wm. F.

The 1977 Reflector staff appreciates the efforts of Cover Studio in the preparation of this yearbook. We extend apologies to those whose names were missed.

FE
H1